

ATTACHMENT 13

COURT WIDE ACCESS CARD READER INSTALLATION PROJECT

RFP# ????????????

PROJECT SITES:

FREMONT HALL OF JUSTICE (FHOJ)
39439 Paseo Padre Pkwy.
Fremont, CA 94538

GEORGE E. McDONALD HALL OF JUSTICE (GEMHOJ)
2233 Shoreline Dr.
Alameda, CA 94501

HAYWARD HALL OF JUSTICE (HHOJ)
24405 Amador St.
Hayward, CA 94544

WILEY W. MANUEL COURTHOUSE (WWM)
661 Washington St.
Oakland, CA 94607

RENE C. DAVIDSON COURTHOUSE (RCD)
1225 Fallon St.
Oakland, CA 94612

SHEET INDEX:

T-1	TITLE SHEET
A-1	FHOJ 1ST FLOOR
A-2	FHOJ 2ND FLOOR
A-3	FHOJ 3RD FLOOR
A-4	GEMHOJ 1ST FLOOR
A-5	GEMHOJ 2ND FLOOR
A-6	HHOJ 1ST FLOOR
A-7	HHOJ 3RD FLOOR
A-8	WWM BASEMENT
A-9	WWM 1ST FLOOR
A-10	WWM 2ND FLOOR
A-11	WWM 3RD FLOOR
A-12	WWM 4TH FLOOR
A-13	WWM 5TH FLOOR
A-14	WWM 6TH FLOOR
A-15	RCD BASEMENT
A-16	RCD 1ST FLOOR
A-17	RCD 2ND FLOOR
A-18	RCD 3RD FLOOR
A-19	RCD 4TH FLOOR
A-20	RCD 5TH FLOOR
A-21	RCD 6TH FLOOR
A-22	RCD 7TH FLOOR
A-23	RCD 8TH FLOOR

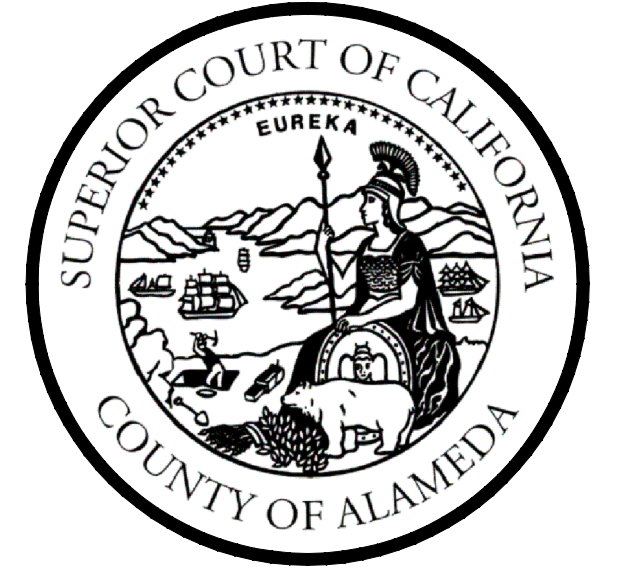

SUPERIOR COURT OF CALIFORNIA
COUNTY OF ALAMEDA
FINANCE AND FACILITIES DIVISION
1221 OAK STREET,
BASEMENT RM. 15
OAKLAND, CA 94612
(510) 891-6323
(510) 267-5747 FAX

TITLE PAGE
COURT WIDE ACCESS CARD READER
INSTALLATION PROJECT

No.	Revision/Issue	Date

Site Address

File no.	Sheet
Date 5/4/2018	T-1
Scale N.T.S.	

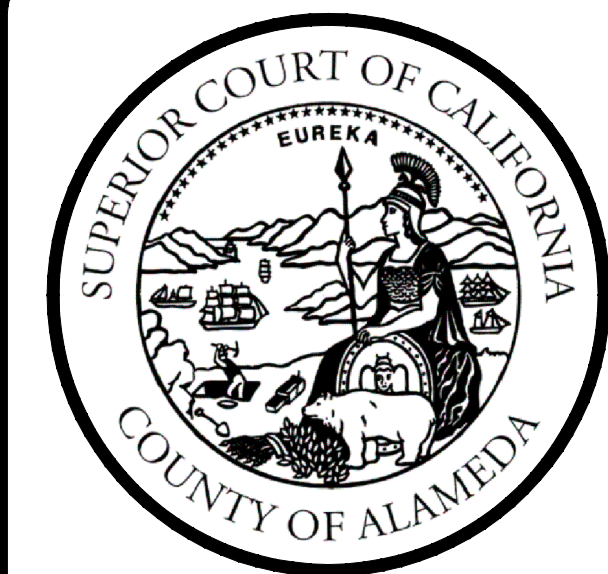

SUPERIOR COURT OF CALIFORNIA
 COUNTY OF ALAMEDA
 FINANCE AND FACILITIES DIVISION
 1221 OAK STREET,
 BASEMENT RM. 15
 OAKLAND, CA 94612
 (510) 891-6323
 (510) 267-5747 FAX

NEW CARD READER LOCATIONS
 1ST FLOOR
 FREMONT HALL OF JUSTICE

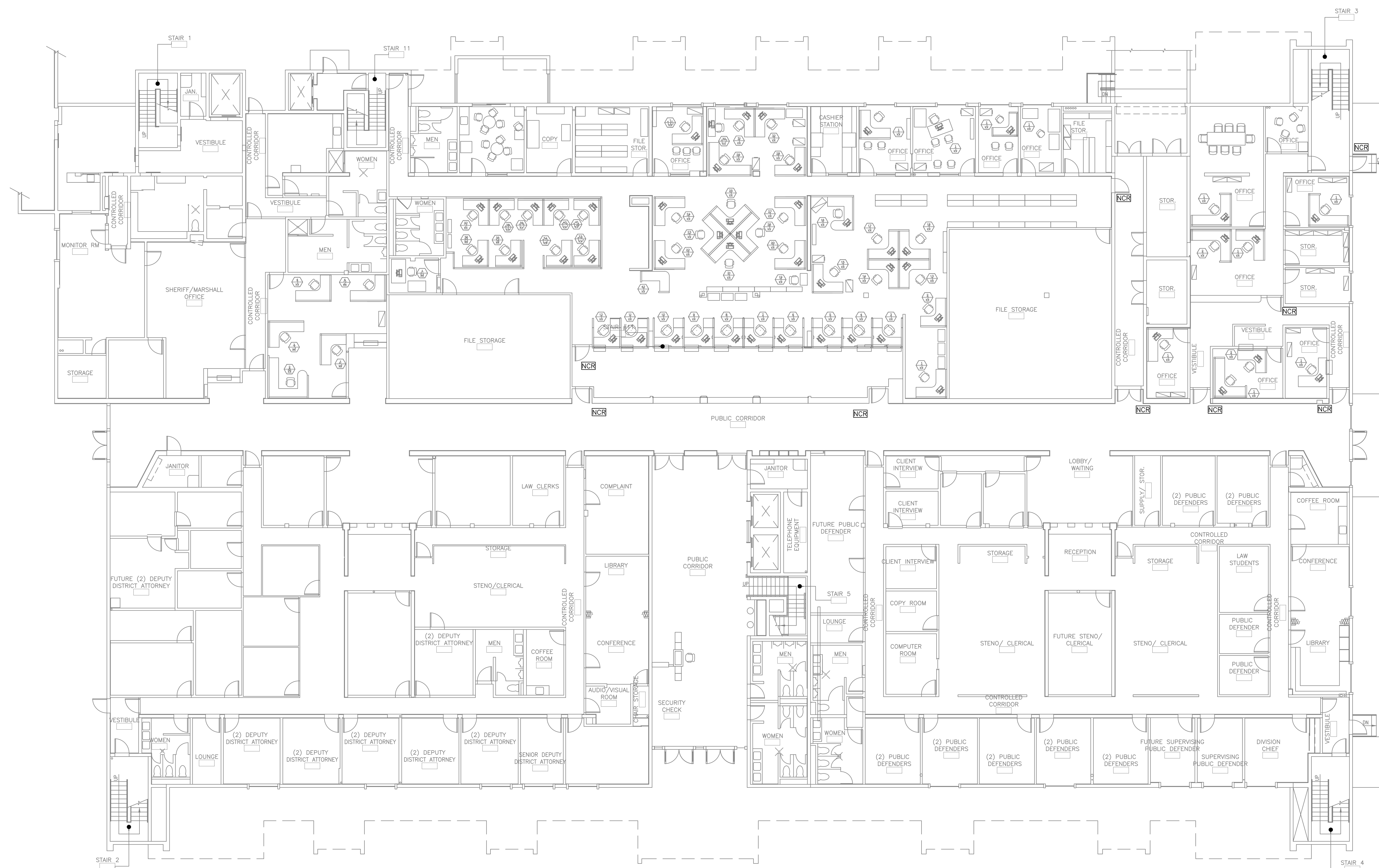

1
 A-1 FIRST FLOOR PLAN

SCALE=3/32"=1'

NCR = NEW CARD READER (TOTAL 9)

No.	Revision/Issue	Date

Site Address
 FREMONT
 HALL OF JUSTICE
 39439 PASEO PADRE PARKWAY
 FREMONT, CA 94538
 1ST FLOOR

File no. FHOJ 1st Floor.dwg	Sheet A-1
Date 5/4/2018	
Scale 3/32"=1'	



SUPERIOR COURT OF CALIFORNIA
 COUNTY OF ALAMEDA
 FINANCE AND FACILITIES DIVISION
 1221 OAK STREET,
 BASEMENT RM. 15
 OAKLAND, CA 94612
 (510) 891-6323
 (510) 267-5747 FAX

NEW CARD READER LOCATIONS
 1ST FLOOR
 FREMONT HALL OF JUSTICE

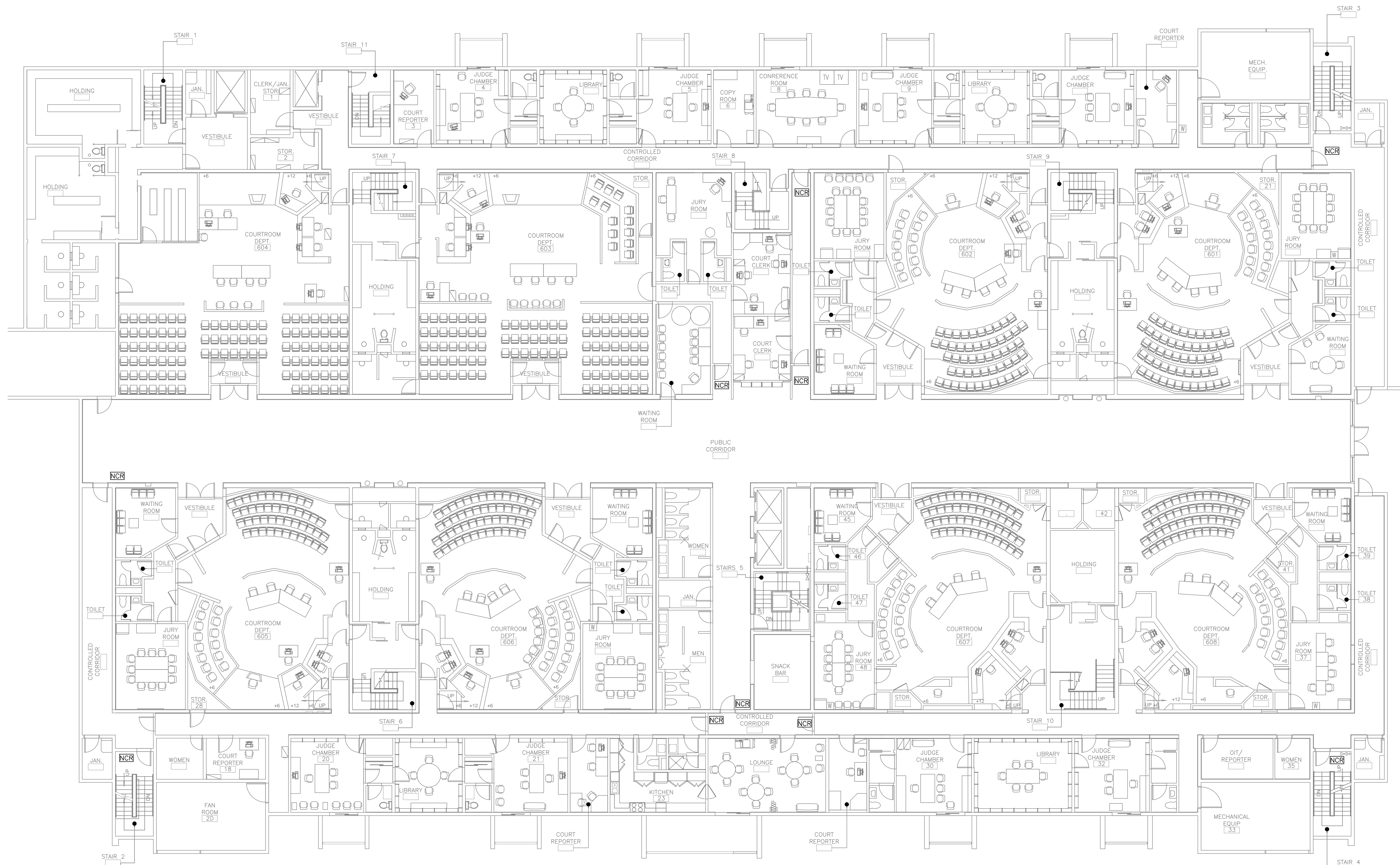

1
 A-2 SECOND FLOOR PLAN

SCALE 3/32"=1'

NCR=NEW CAR READERS (TOTAL 10)

No.	Revision/Issue	Date

Site Address
 FREMONT
 HALL OF JUSTICE
 39439 PASEO PADRE PARKWAY
 FREMONT, CA 94538
 2ND FLOOR

File no. FH0J 2nd Floor.dwg	Sheet A-2
Date 5/4/2018	
Scale 3/32"=1'	

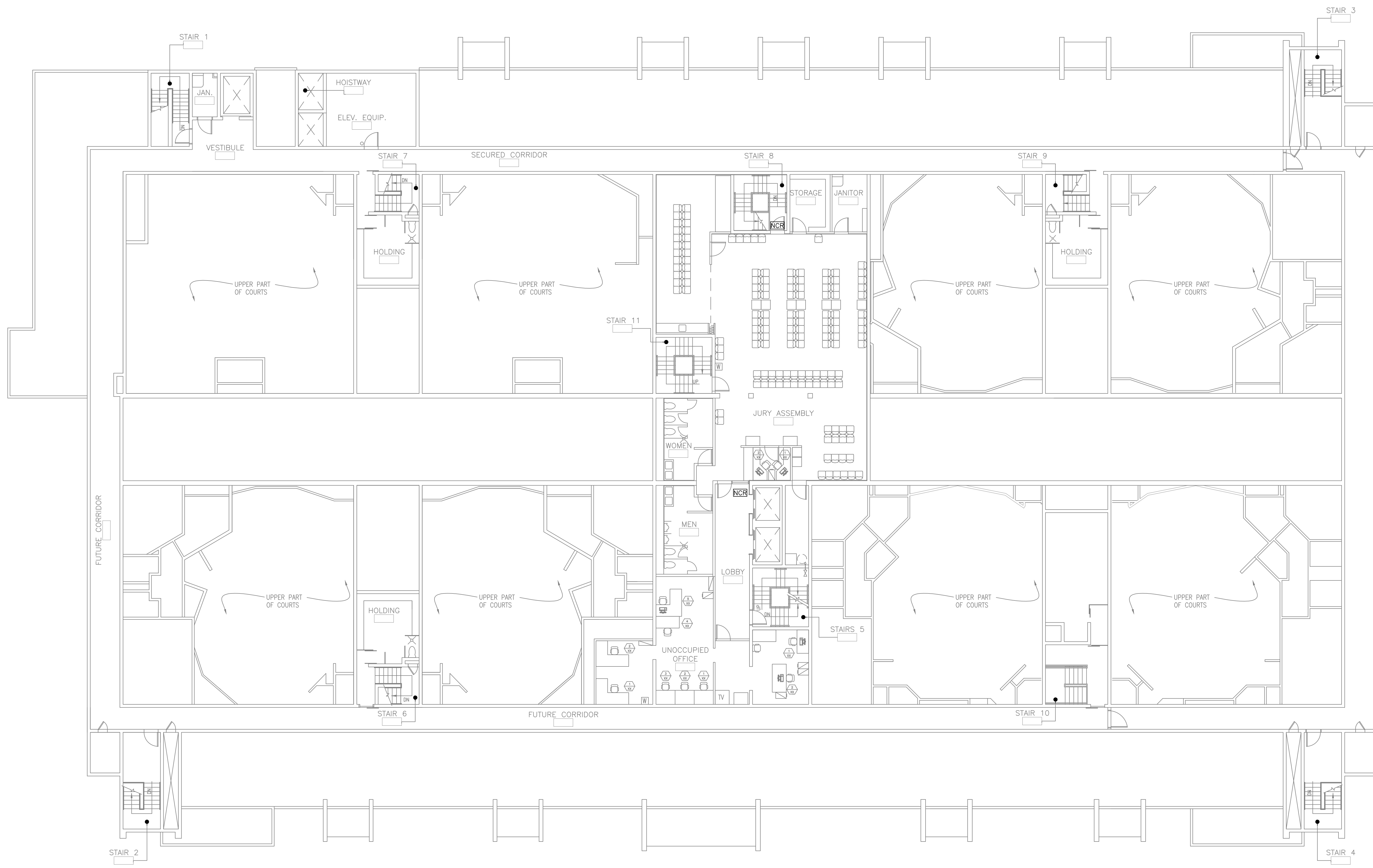

NCR=NEW CARD READER (TOTAL 2)

1
A-3

THIRD FLOOR PLAN

SCALE: 3/32"=1'



SUPERIOR COURT OF CALIFORNIA
 COUNTY OF ALAMEDA
 FINANCE AND FACILITIES DIVISION
 1221 OAK STREET,
 BASEMENT RM. 15
 OAKLAND, CA 94612
 (510) 891-6323
 (510) 267-5747 FAX

PROPOSED NEW CARD READER LOCATION
 1ST FLOOR
 FREMONT HALL OF JUSTICE

No.	Revision/Issue	Date

Site Address
 FREMONT
 HALL OF JUSTICE
 39439 PASEO PADRE PARKWAY
 FREMONT, CA 94538
 3RD FLOOR

File no. FHOJ 3rd Floor.dwg	Sheet A-3
Date 5/4/2018	
Scale 3/32"=1'	

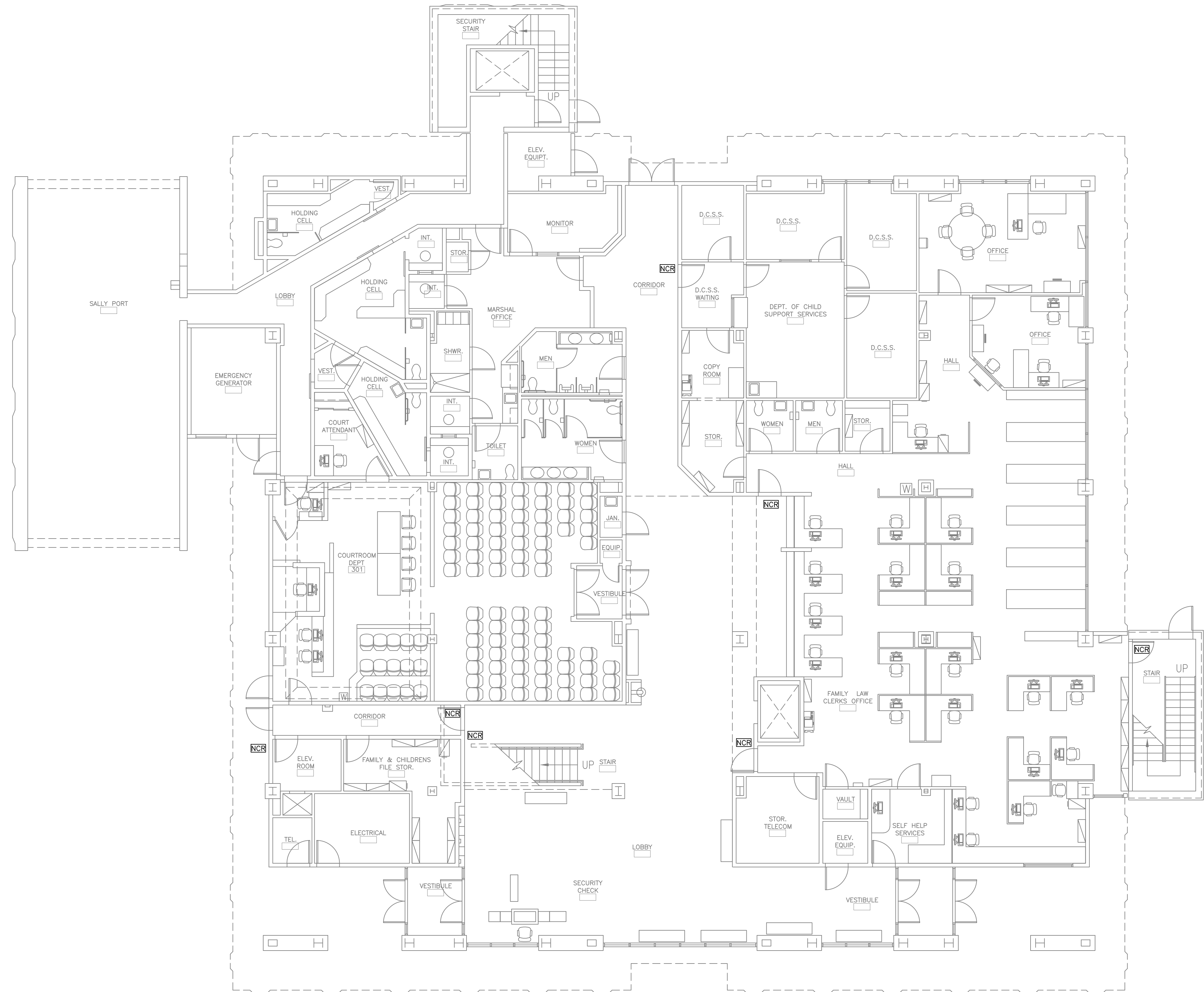

NCR = NEW CARD READER (TOTAL 7)

1
A-4 **FIRST FLOOR PLAN**

SCALE=1/8"=1'



SUPERIOR COURT OF CALIFORNIA
 COUNTY OF ALAMEDA
 FINANCE AND FACILITIES DIVISION
 1221 OAK STREET,
 BASEMENT RM. 15
 OAKLAND, CA 94612
 (510) 891-6323
 (510) 267-5747 FAX

PROPOSED NEW CARD READER LOCATION
 1ST FLOOR
 GEORGE E. McDONALD HALL OF JUSTICE

No.	Revision/Issue	Date

Site Address
 GEORGE E. McDONALD
 HALL OF JUSTICE
 2233 SHORELINE DRIVE
 ALAMEDA, CA 94501
 1ST FLOOR

File no. GEMHOJ 1st Floor.dwg	Sheet A-4
Date 2/29/2016	
Scale 1/8"=1'	

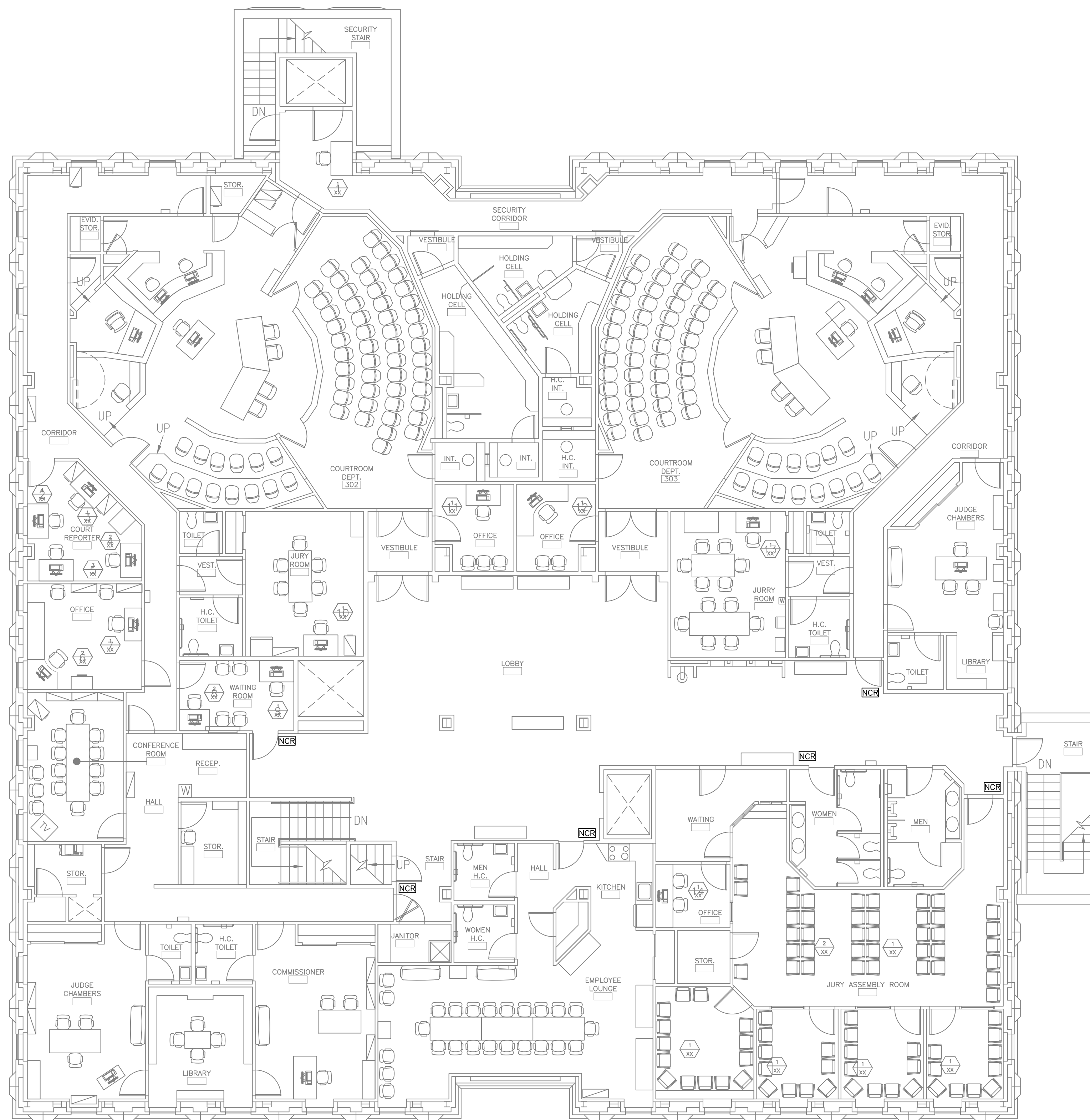

NCR=NEW CARD READER (TOTAL 6)

1
A-5 SECOND FLOOR PLAN

SCALE=1/8"=1'

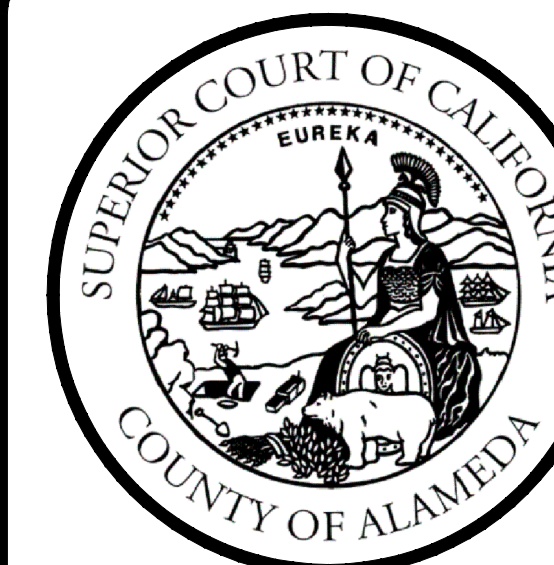

SUPERIOR COURT OF CALIFORNIA
COUNTY OF ALAMEDA
FINANCE AND FACILITIES DIVISION
1221 OAK STREET,
BASEMENT RM. 15
OAKLAND, CA 94612
(510) 891-6323
(510) 267-5747 FAX

PROPOSED NEW CARD READER LOCATION
2ND FLOOR
GEORGE E. McDONALD HALL OF JUSTICE

No.	Revision/Issue	Date

Site Address
GEORGE E. McDONALD
HALL OF JUSTICE
2233 SHORELINE DRIVE
ALAMEDA, CA 94501
2ND FLOOR

File no. GEMHOJ 2nd Floor.dwg	Sheet A-5
Date 5/4/2018	
Scale 1/8"=1'	

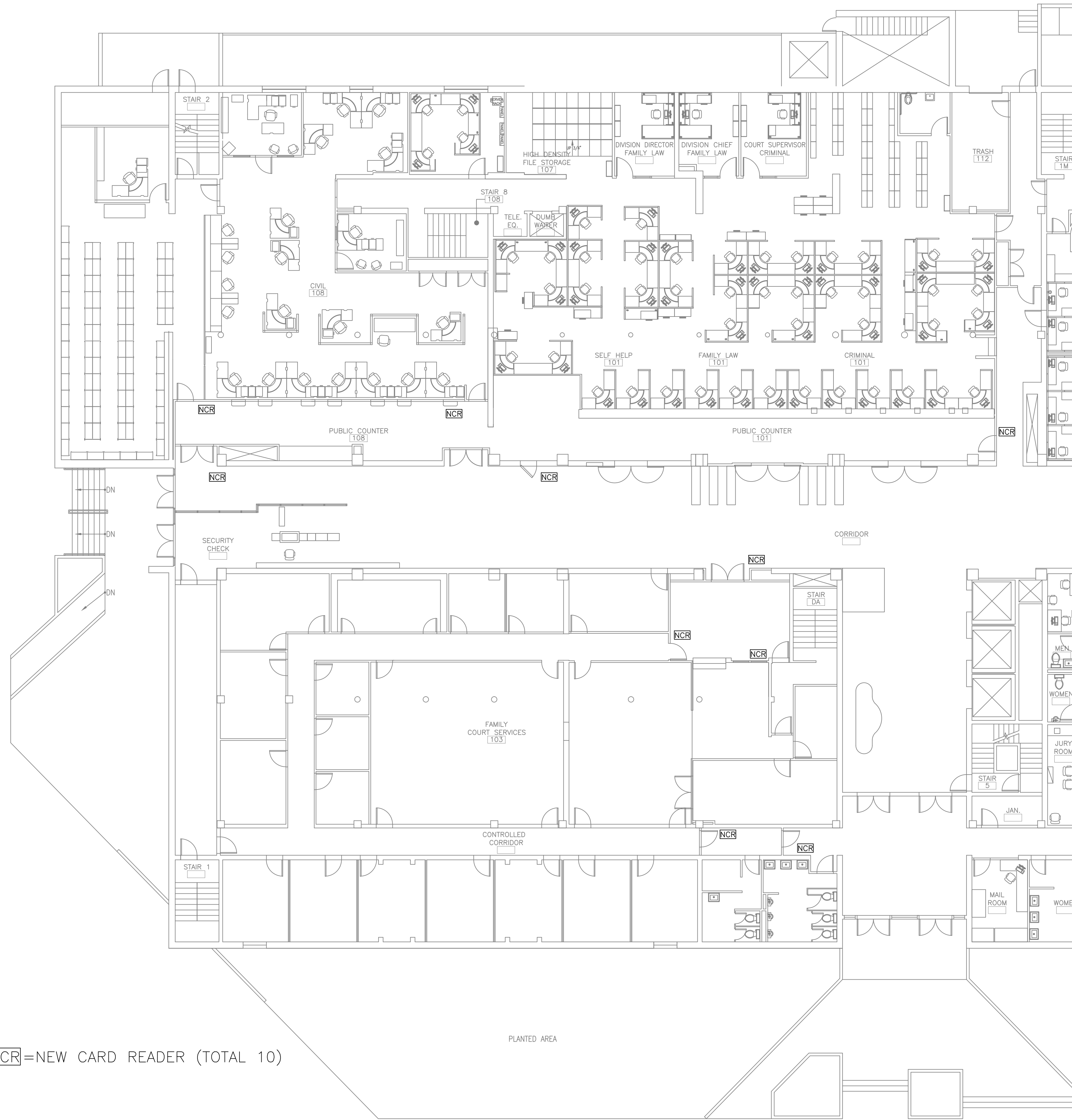

NCR = NEW CARD READER (TOTAL 10)

1 FIRST FLOOR PLAN
A-6

SCALE=3/32"=1'

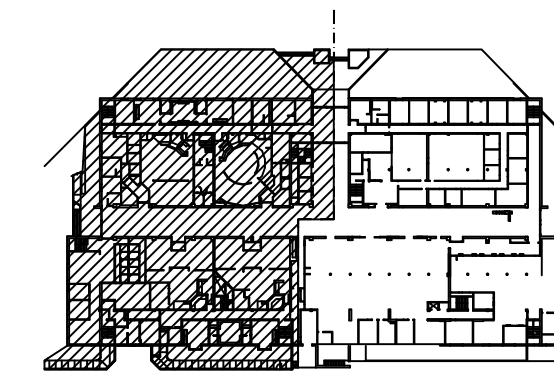

SUPERIOR COURT OF CALIFORNIA
COUNTY OF ALAMEDA
FINANCE AND FACILITIES DIVISION
1221 OAK STREET,
BASEMENT RM. 15
OAKLAND, CA 94612
(510) 891-6323
(510) 267-5747 FAX

PROPOSED NEW CARD READER LOCATION
1ST FLOOR
HAYWARD HALL OF JUSTICE

No.	Revision/Issue	Date

Site Address
HAYWARD
HALL OF JUSTICE
24405 AMADOR STREET
HAYWARD, CA 94544
1ST FLOOR

File no. HHOJ 1st Floor.dwg	Sheet A-6
Date 5/4/2018	
Scale 3/32"=1'	

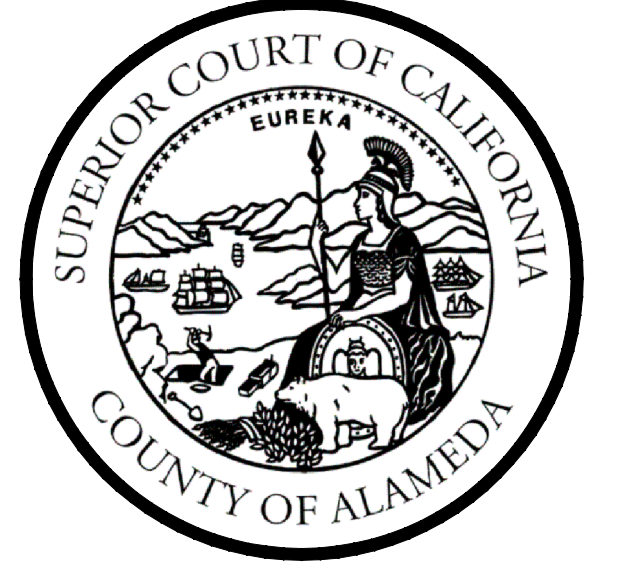

SUPERIOR COURT OF CALIFORNIA
 COUNTY OF ALAMEDA
 FINANCE AND FACILITIES DIVISION
 1221 OAK STREET,
 BASEMENT RM. 15
 OAKLAND, CA 94612
 (510) 891-6323
 (510) 267-5747 FAX

PROPOSED NEW CARD READER LOCATION
 3RD FLOOR
 HAYWARD HALL OF JUSTICE

No.	Revision/Issue	Date

Site Address
 HAYWARD
 HALL OF JUSTICE
 24405 AMADOR STREET
 HAYWARD, CA 94544
 3RD FLOOR

File no. HHOJ 3rd Floor.dwg	Sheet A-7
Date 5/4/2018	
Scale 3/32"=1'	

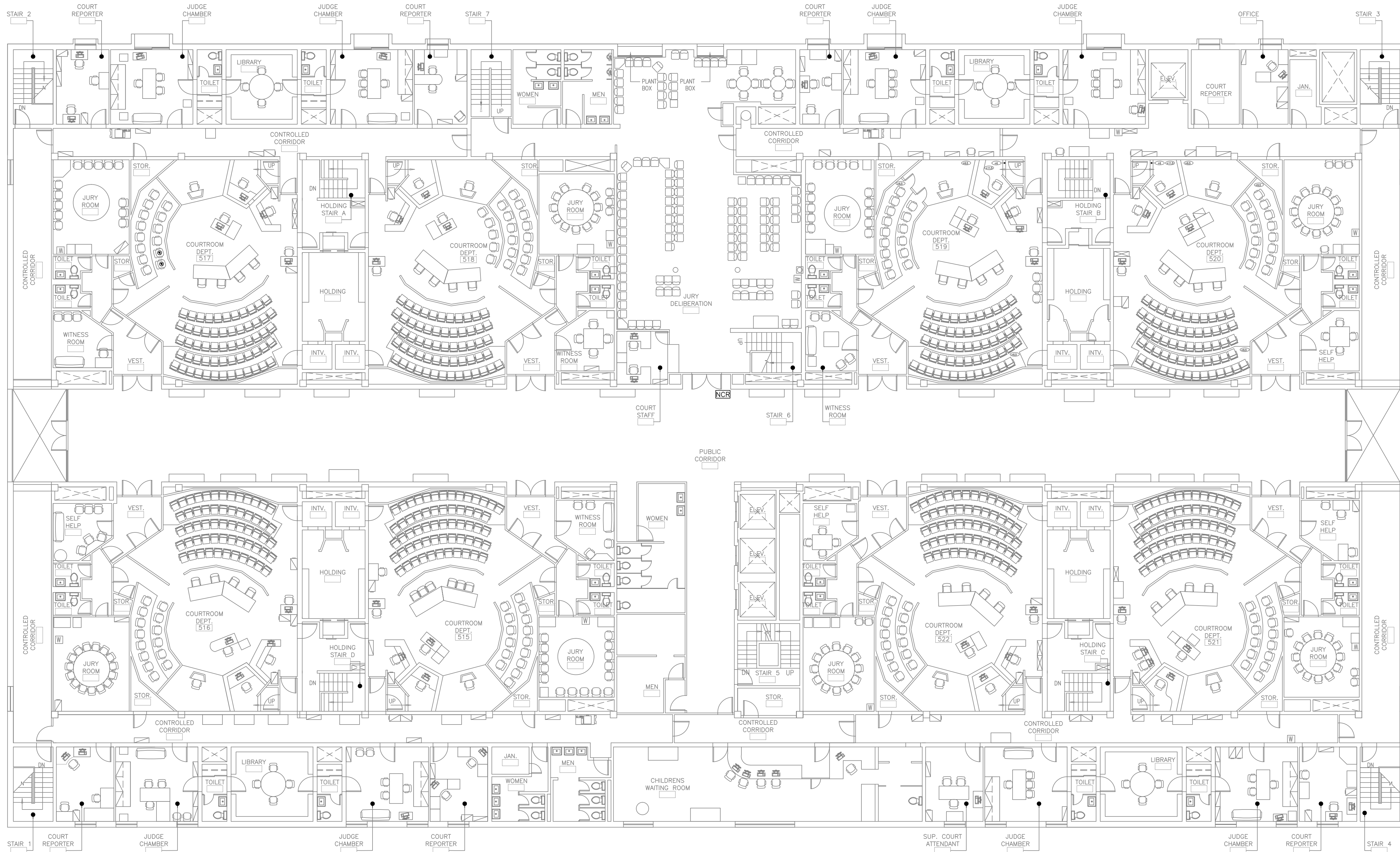

NCR=NEW CARD READER (TOTAL 1)

1
 A-7
 THIRD FLOOR PLAN

SCALE: 3/32"=1'

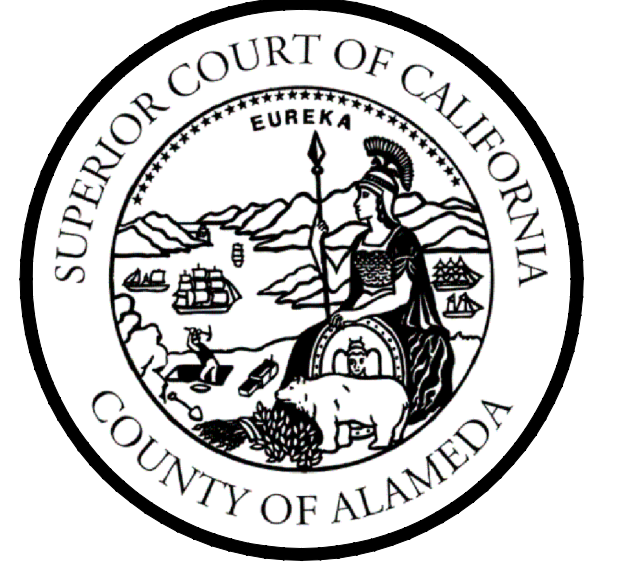

SUPERIOR COURT OF CALIFORNIA
 COUNTY OF ALAMEDA
 FINANCE AND FACILITIES DIVISION
 1221 OAK STREET,
 BASEMENT RM. 15
 OAKLAND, CA 94612
 (510) 891-6323
 (510) 267-5747 FAX

PROPOSED NEW CARD READER LOCATION
 BASEMENT
 WILEY W. MANUEL COURTHOUSE

No.	Revision/Issue	Date

Site Address
 WILEY W. MANUEL
 COURTHOUSE
 661 WASHINGTON STREET
 OAKLAND, CA 94607
 BASEMENT FLOOR

File no. WWM BSMT.dwg	Sheet A-8
Date 5/49/2018	
Scale 3/32"=1'	



NCR=NEW CARD READER (TOTAL 2)

1
 A-8
BASEMENT FLOOR PLAN

SCALE: 3/32"=1'

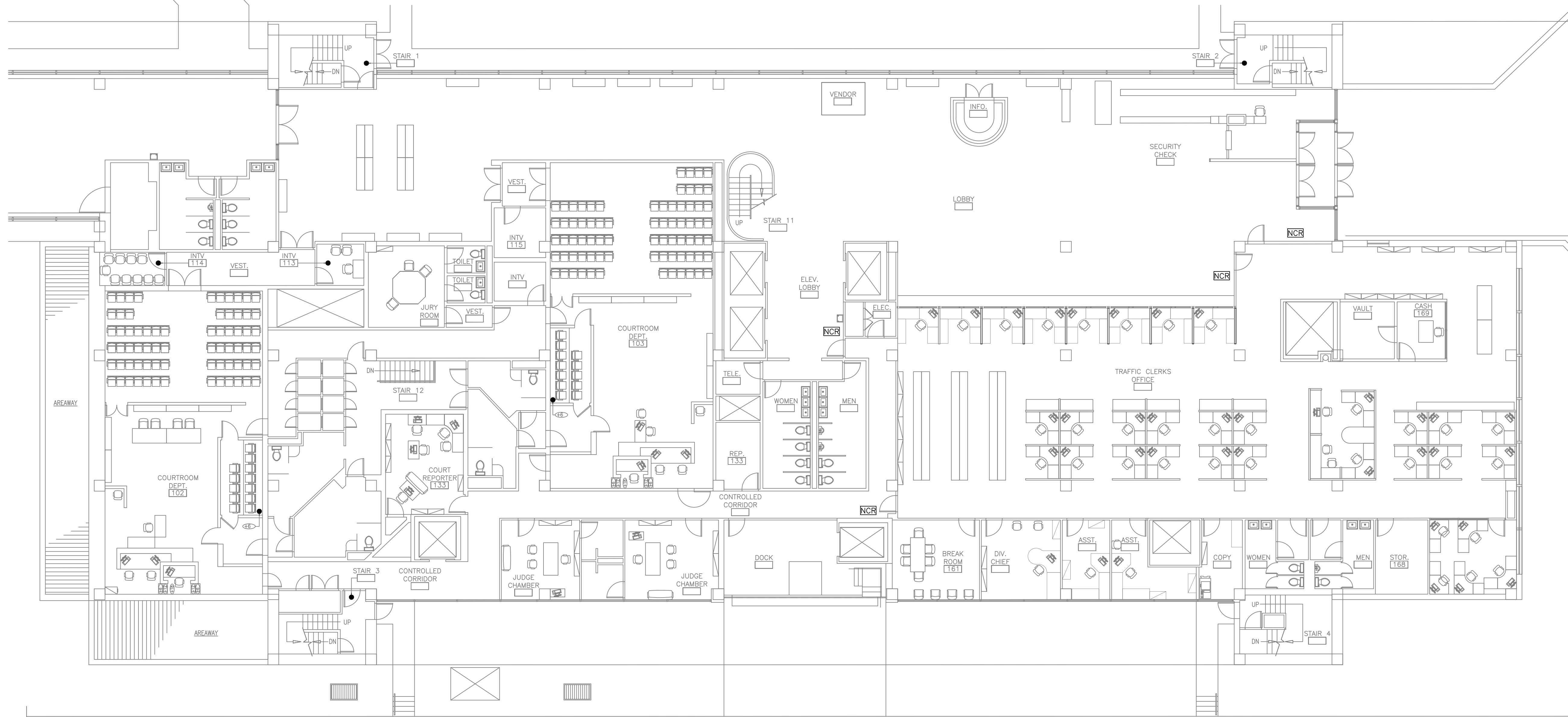

NCR=NEW CARD READER (TOTAL 4)

1
A-9 FIRST FLOOR PLAN

SCALE: 3/32"=1'

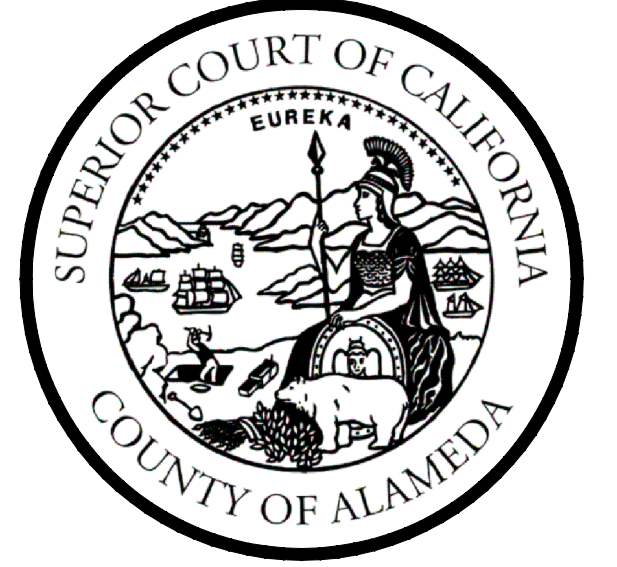

SUPERIOR COURT OF CALIFORNIA
COUNTY OF ALAMEDA
FINANCE AND FACILITIES DIVISION
1221 OAK STREET,
BASEMENT RM. 15
OAKLAND, CA 94612
(510) 891-6323
(510) 267-5747 FAX

PROPOSED NEW CARD READER LOCATION
1ST FLOOR
WILEY W. MANUEL COURTHOUSE

No.	Revision/Issue	Date

Site Address
WILEY W. MANUEL
COURTHOUSE
661 WASHINGTON STREET
OAKLAND, CA 94607
1ST FLOOR

File no. WWM 1st Floor.dwg	Sheet A-9
Date 5/5/2018	
Scale 3/32"=1'	

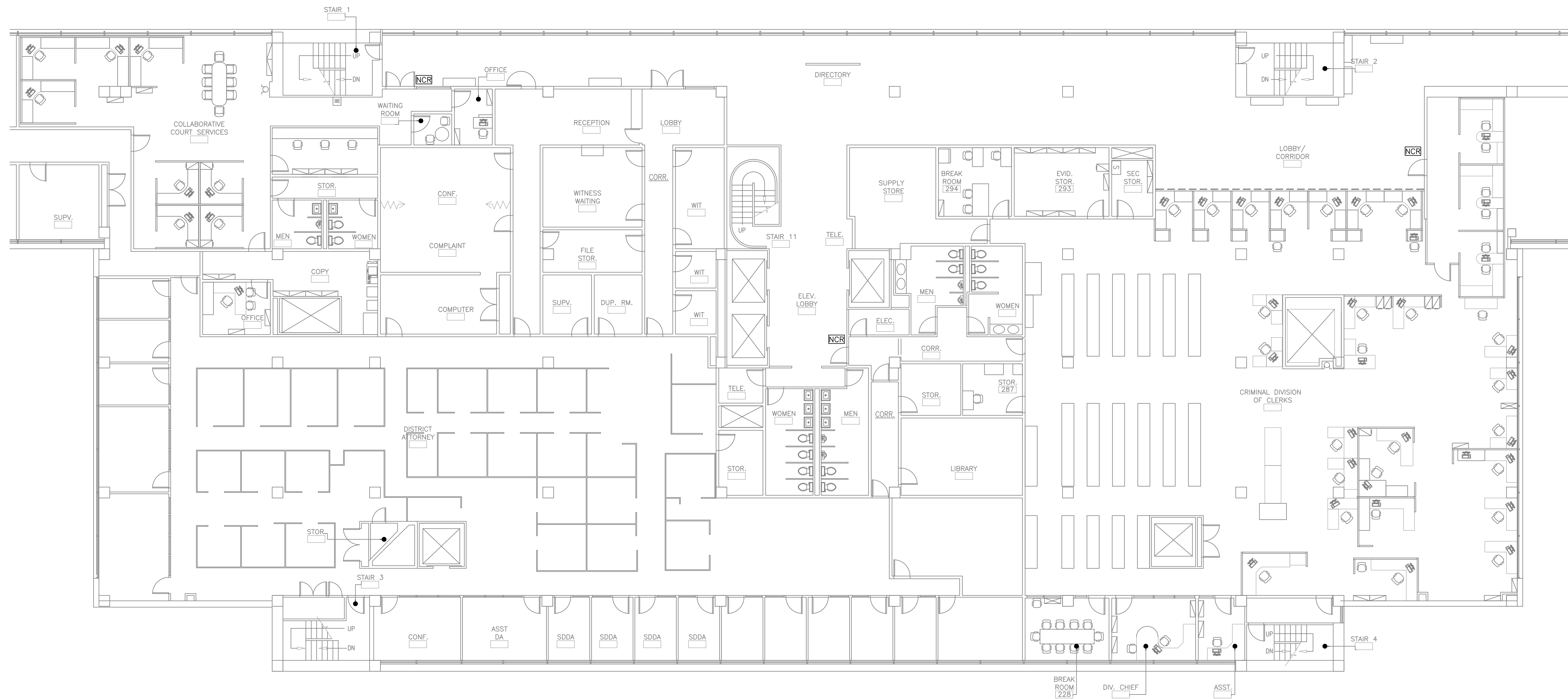

1
A-10

SECOND FLOOR PLAN

SCALE: 3/32"=1'

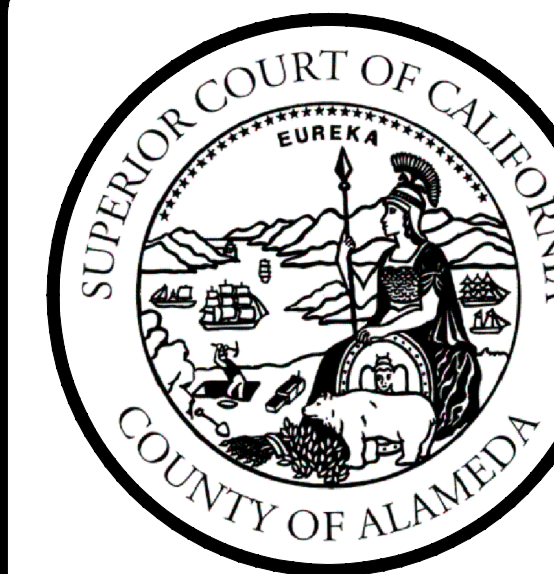

SUPERIOR COURT OF CALIFORNIA
COUNTY OF ALAMEDA
FINANCE AND FACILITIES DIVISION
1221 OAK STREET,
BASEMENT RM. 15
OAKLAND, CA 94612
(510) 891-6323
(510) 267-5747 FAX

PROPOSED NEW CARD READER LOCATION
2ND FLOOR
WILEY W. MANUEL COURTHOUSE

No.	Revision/Issue	Date

Site Address
WILEY W. MANUEL
COURTHOUSE
661 WASHINGTON STREET
OAKLAND, CA 94607
2ND FLOOR

File no. WWM 2nd Floor.dwg	Sheet
Date 5/4/2018	A-10
Scale 3/32"=1'	

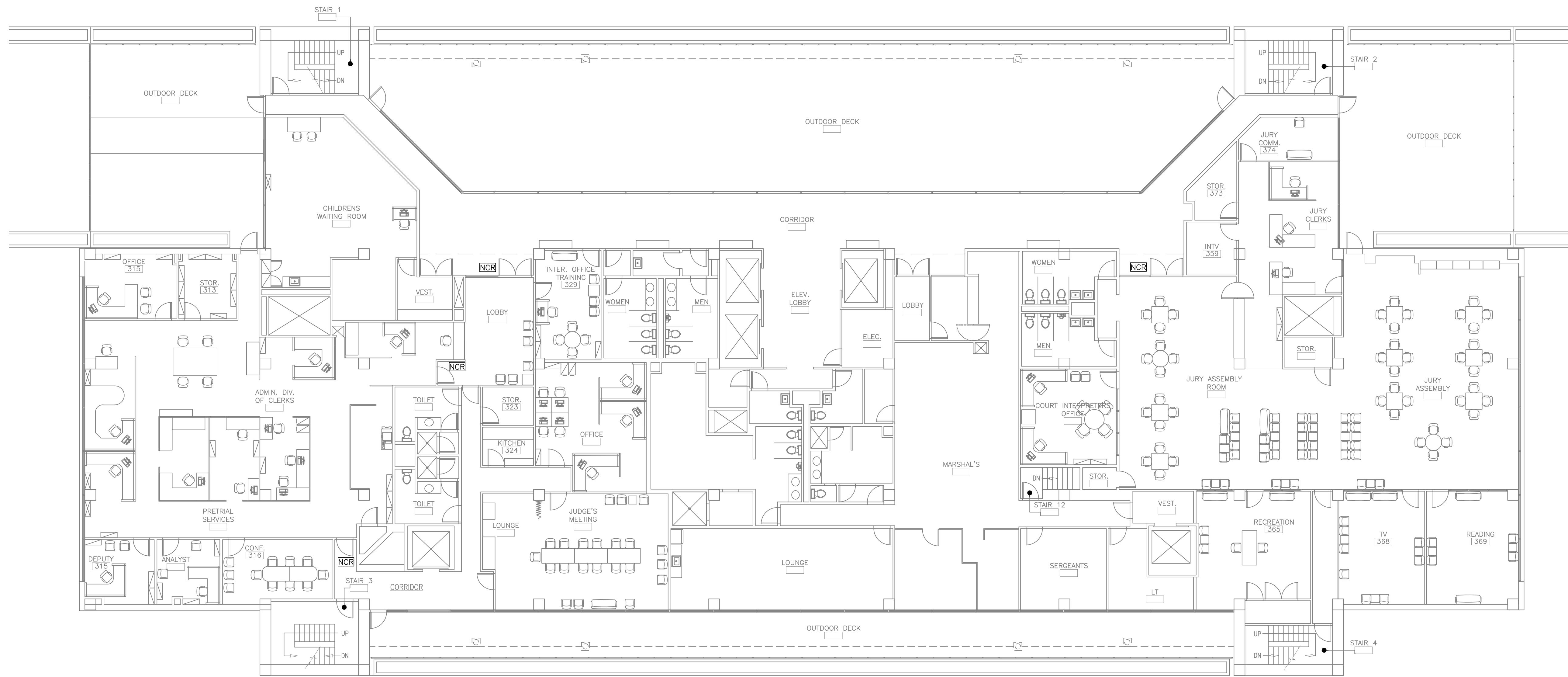

NCR=NEW CARD READER (TOTAL 4)

1
A-11

THIRD FLOOR PLAN

SCALE: 3/32"=1'

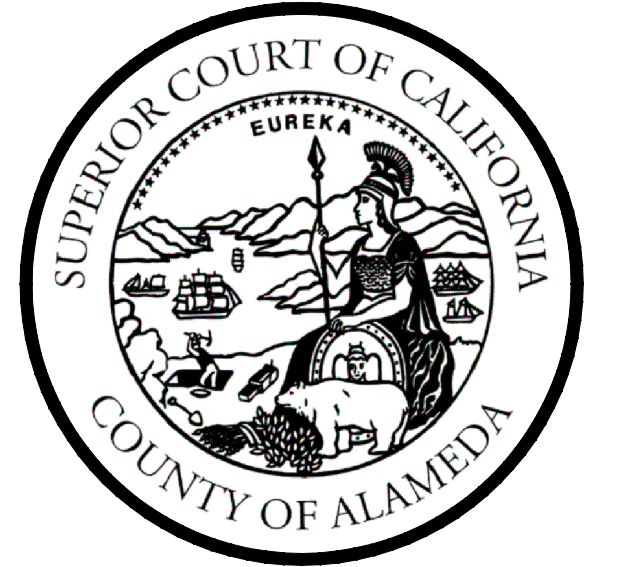

SUPERIOR COURT OF CALIFORNIA
COUNTY OF ALAMEDA
FINANCE AND FACILITIES DIVISION
1221 OAK STREET,
BASEMENT RM. 15
OAKLAND, CA 94612
(510) 891-6323
(510) 267-5747 FAX

PROPOSED NEW CARD READER LOCATION
3RD FLOOR
WILELY W. MANUEL COURTHOUSE

No.	Revision/Issue	Date

Site Address
WILEY W. MANUEL
COURTHOUSE
661 WASHINGTON STREET
OAKLAND, CA 94607
3RD FLOOR

File no. WWM 3rd Floor.dwg	Sheet A-11
Date 5/4/2018	
Scale 3/32"=1'	

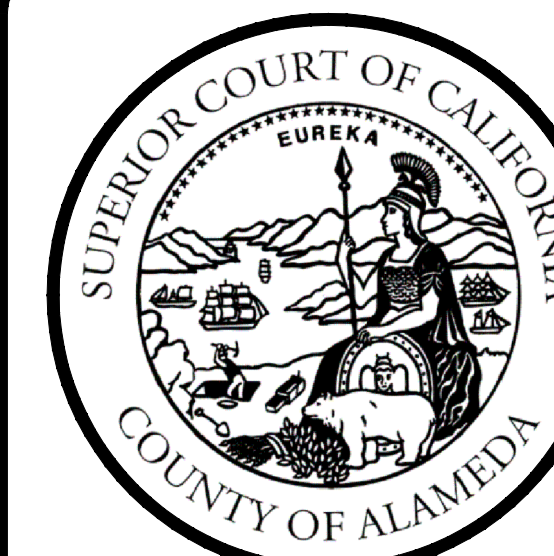

SUPERIOR COURT OF CALIFORNIA
 COUNTY OF ALAMEDA
 FINANCE AND FACILITIES DIVISION
 1221 OAK STREET,
 BASEMENT RM. 15
 OAKLAND, CA 94612
 (510) 891-6323
 (510) 267-5747 FAX

PROPOSED NEW CARD READER LOCATION
 4TH FLOOR
 WILEY W. MANUEL COURTHOUSE

No.	Revision/Issue	Date

Site Address
 WILEY W. MANUEL
 COURTHOUSE
 661 WASHINGTON STREET
 OAKLAND, CA 94607
 4TH FLOOR

File no. WWM 4th Floor.dwg	Sheet A-12
Date 5/4/2018	
Scale 3/32"=1'	

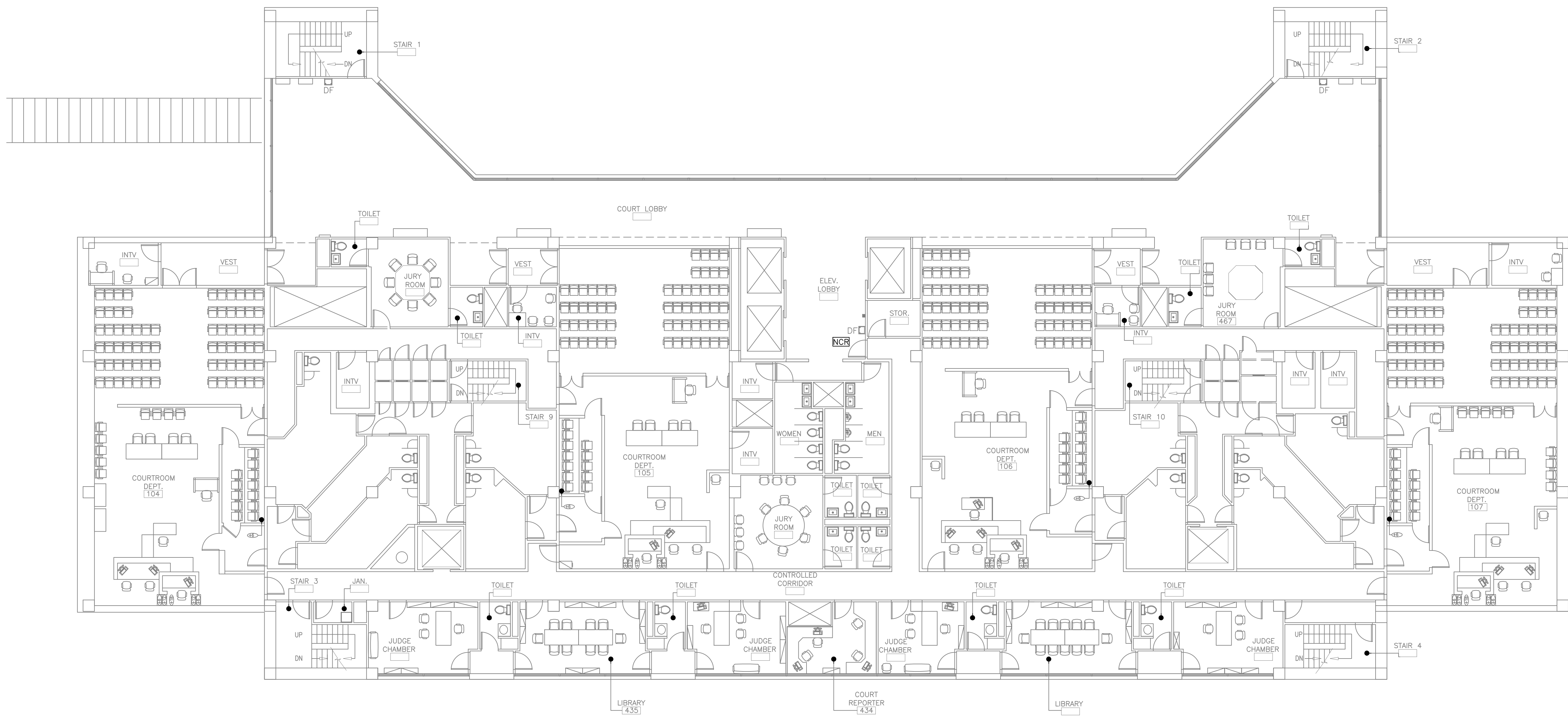

NCR=NEW CARD READER (TOTAL 1)

1 FORTH FLOOR PLAN
 A-12

SCALE: 3/32"=1'

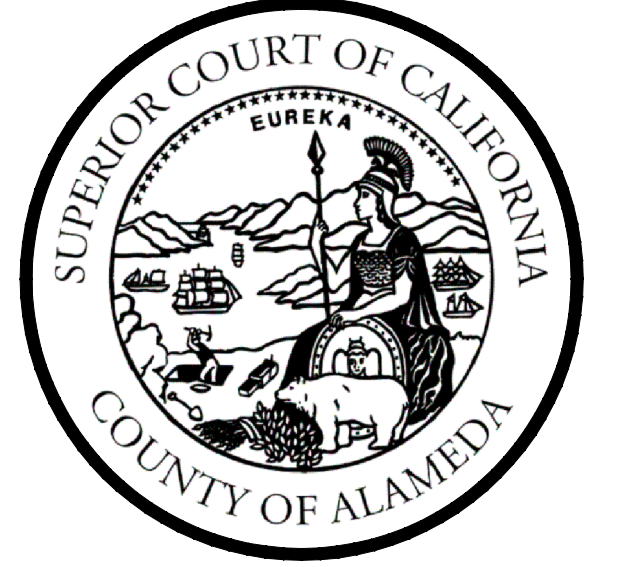

SUPERIOR COURT OF CALIFORNIA
 COUNTY OF ALAMEDA
 FINANCE AND FACILITIES DIVISION
 1221 OAK STREET,
 BASEMENT RM. 15
 OAKLAND, CA 94612
 (510) 891-6323
 (510) 267-5747 FAX

PROPOSED NEW CARD READER LOCATION
 5TH FLOOR
 WILEY W. MANUEL COURTHOUSE

Site Address
 WILEY W. MANUEL
 COURTHOUSE
 661 WASHINGTON STREET
 OAKLAND, CA 94607
 5TH FLOOR

File no. WWM 5th Floor.dwg	Sheet A-13
Date 5/4/2018	
Scale 3/32"=1'	

No.	Revision/Issue	Date

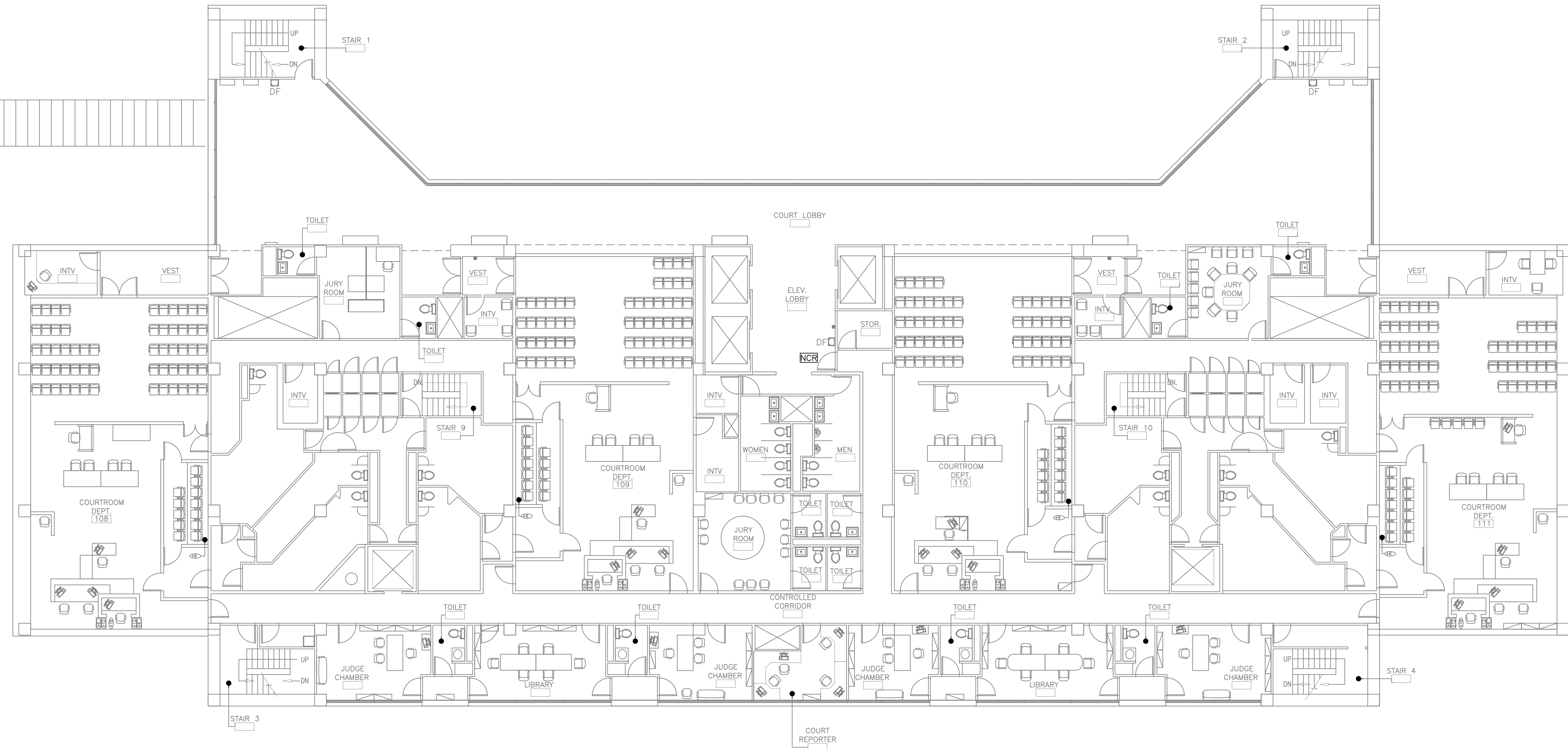

NCR=NEW CARD READER (TOTAL 1)

1 FIFTH FLOOR PLAN

SCALE: 3/32"=1'

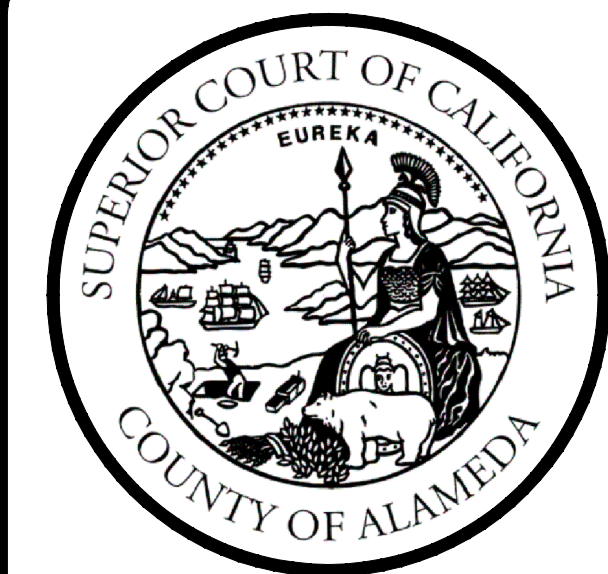

SUPERIOR COURT OF CALIFORNIA
 COUNTY OF ALAMEDA
 FINANCE AND FACILITIES DIVISION
 1221 OAK STREET,
 BASEMENT RM. 15
 OAKLAND, CA 94612
 (510) 891-6323
 (510) 267-5747 FAX

PROPOSED NEW CARD READER LOCATION
 6TH FLOOR
 WILEY W. MANUEL COURTHOUSE

No.	Revision/Issue	Date

Site Address
 WILEY W. MANUEL
 COURTHOUSE
 661 WASHINGTON STREET
 OAKLAND, CA 94607
 6TH FLOOR

File no. WWM 6th Floor.dwg	Sheet A-14
Date 5/4/2018	
Scale 3/32"=1'	

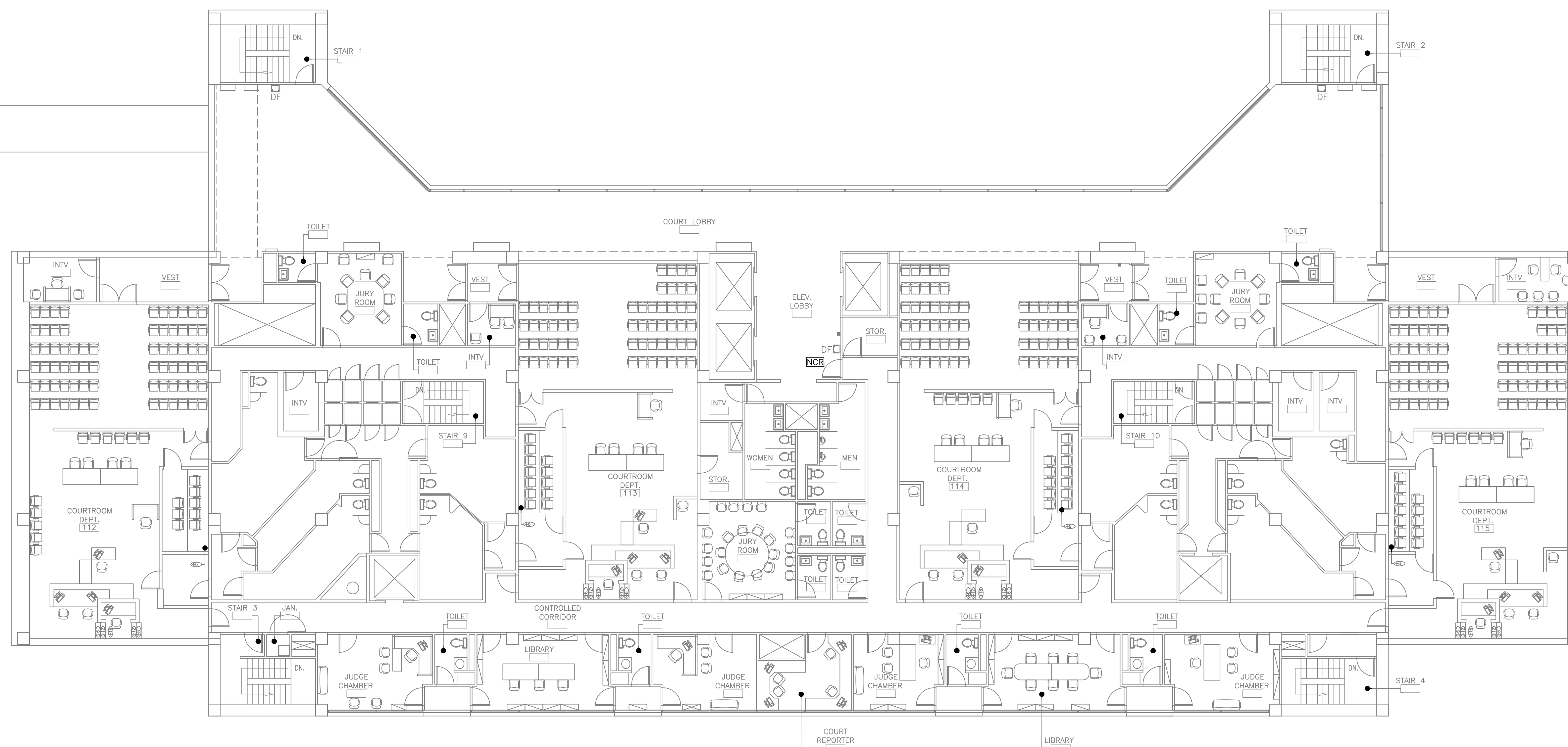

1 SIXTH FLOOR PLAN
 A-14

SCALE: 3/32"=1'

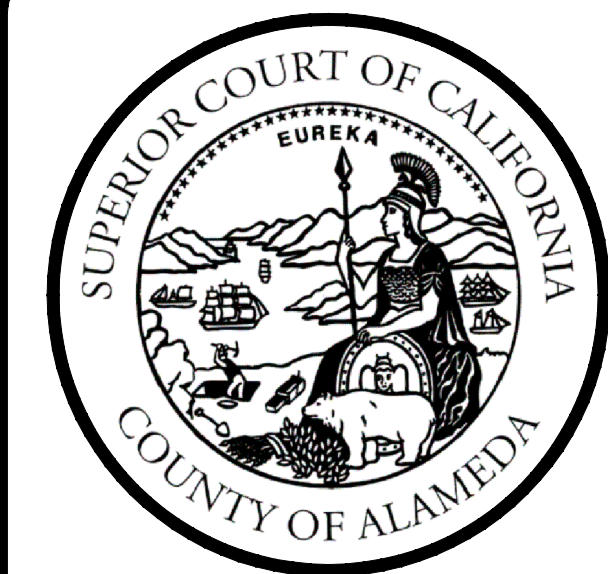

SUPERIOR COURT OF CALIFORNIA
 COUNTY OF ALAMEDA
 FINANCE AND FACILITIES DIVISION
 1221 OAK STREET,
 BASEMENT RM. 15
 OAKLAND, CA 94612
 (510) 891-6323
 (510) 267-5747 FAX

PROPOSED NEW CARD READER LOCATION
 BASEMENT
 RENE C. DAVIDSON COURTHOUSE

No.	Revision/Issue	Date

Site Address
 RENE C. DAVIDSON
 COURTHOUSE
 1225 FALLON STREET
 OAKLAND, CA 94612
 BASEMENT

File no. RCD BasementFloor.dwg	Sheet A-15
Date 5/4/2018	
Scale 3/32"=1'	

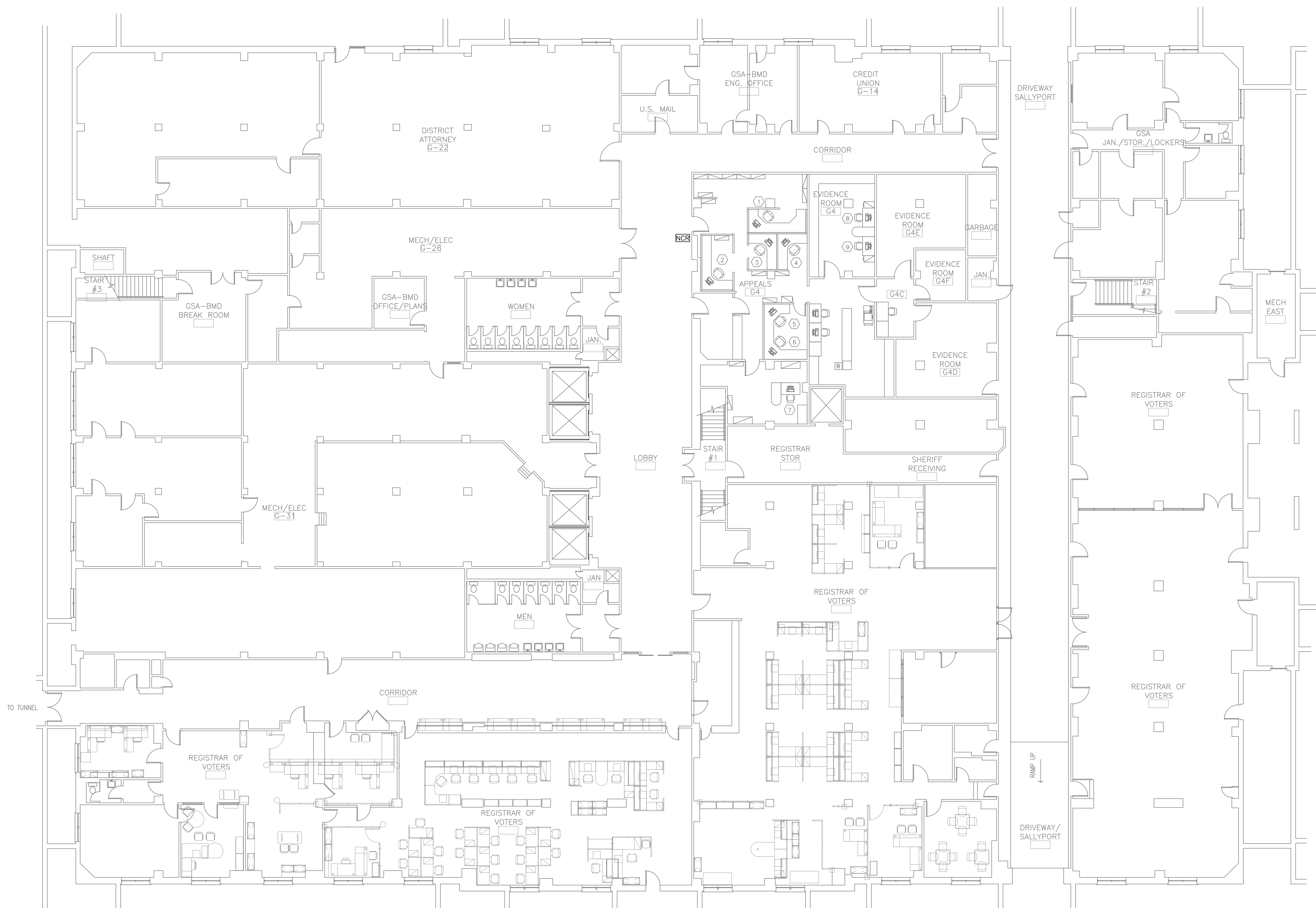

1 BASEMENT FLOOR PLAN
 A-15

SCALE: 3/32"=1'

NCR=NEW CARD READER (TOTAL 1)

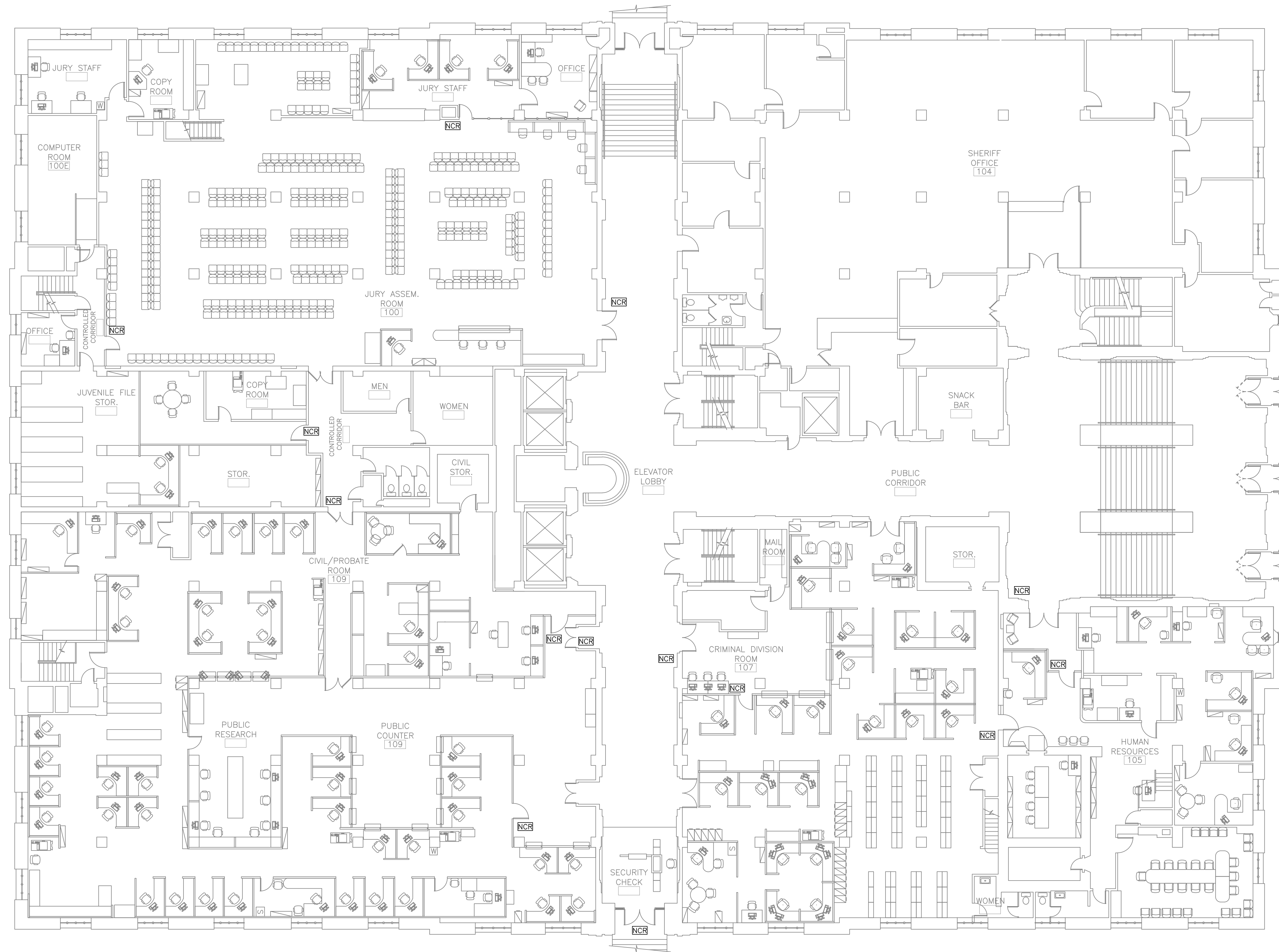

NCR=NEW CARD READER (TOTAL14)

1
A-16 FIRST FLOOR PLAN

SCALE: 3/32"=1'

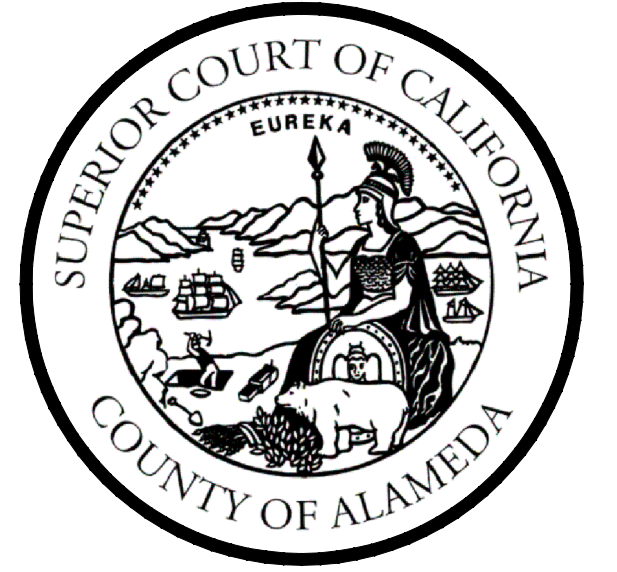

SUPERIOR COURT OF CALIFORNIA
COUNTY OF ALAMEDA
FINANCE AND FACILITIES DIVISION
1221 OAK STREET,
BASEMENT RM. 15
OAKLAND, CA 94612
(510) 891-6323
(510) 267-5747 FAX

PROPOSED NEW CARD READER LOCATION
1ST FLOOR
RENE C. DAVIDSON COURTHOUSE

No.	Revision/Issue	Date

Site Address
RENE C. DAVIDSON
COURTHOUSE
1225 FALLON STREET
OAKLAND, CA 94612
1ST FLOOR

File no. RCD 1st Floor.dwg	Sheet A-16
Date 5/4/2018	
Scale 3/32"=1'	

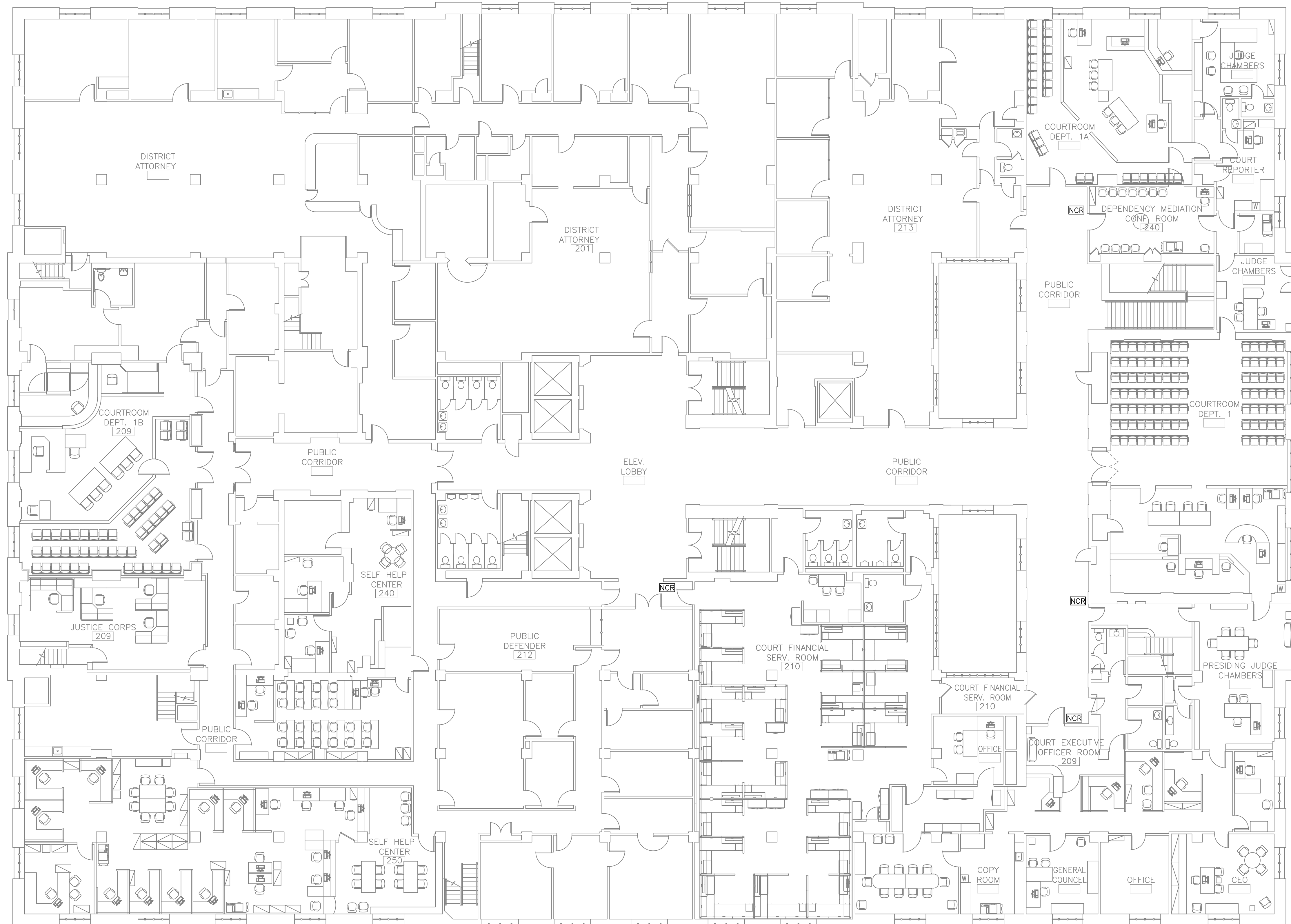

NCR=NEW CARD READER (TOTAL 4)

1
A-17

SECOND FLOOR PLAN

SCALE: 3/32"=1'

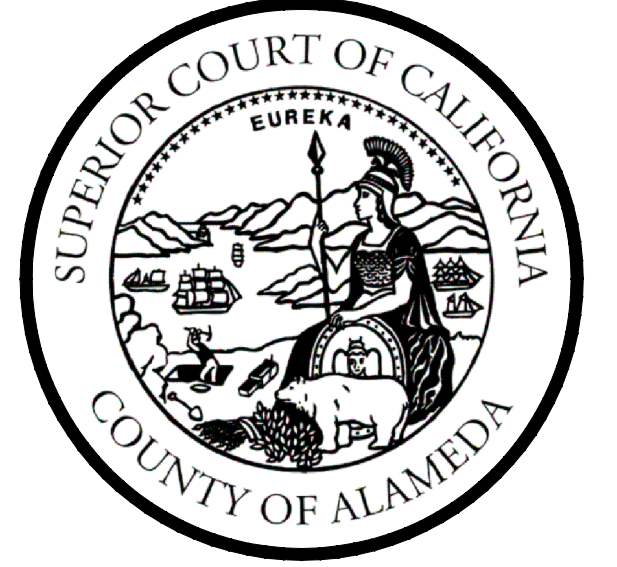

SUPERIOR COURT OF CALIFORNIA
COUNTY OF ALAMEDA
FINANCE AND FACILITIES DIVISION
1221 OAK STREET,
BASEMENT RM. 15
OAKLAND, CA 94612
(510) 891-6323
(510) 267-5747 FAX

PROPOSED NEW CARD READER LOCATION
2ND FLOOR
RENE C. DAVIDSON COURTHOUSE

No.	Revision/Issue	Date

Site Address
RENE C. DAVIDSON
COURTHOUSE
1225 FALLON STREET
OAKLAND, CA 94612
2ND FLOOR

File no. RCD 2nd Floor.dwg	Sheet A-17
Date 5/4/2018	
Scale 3/32"=1'	

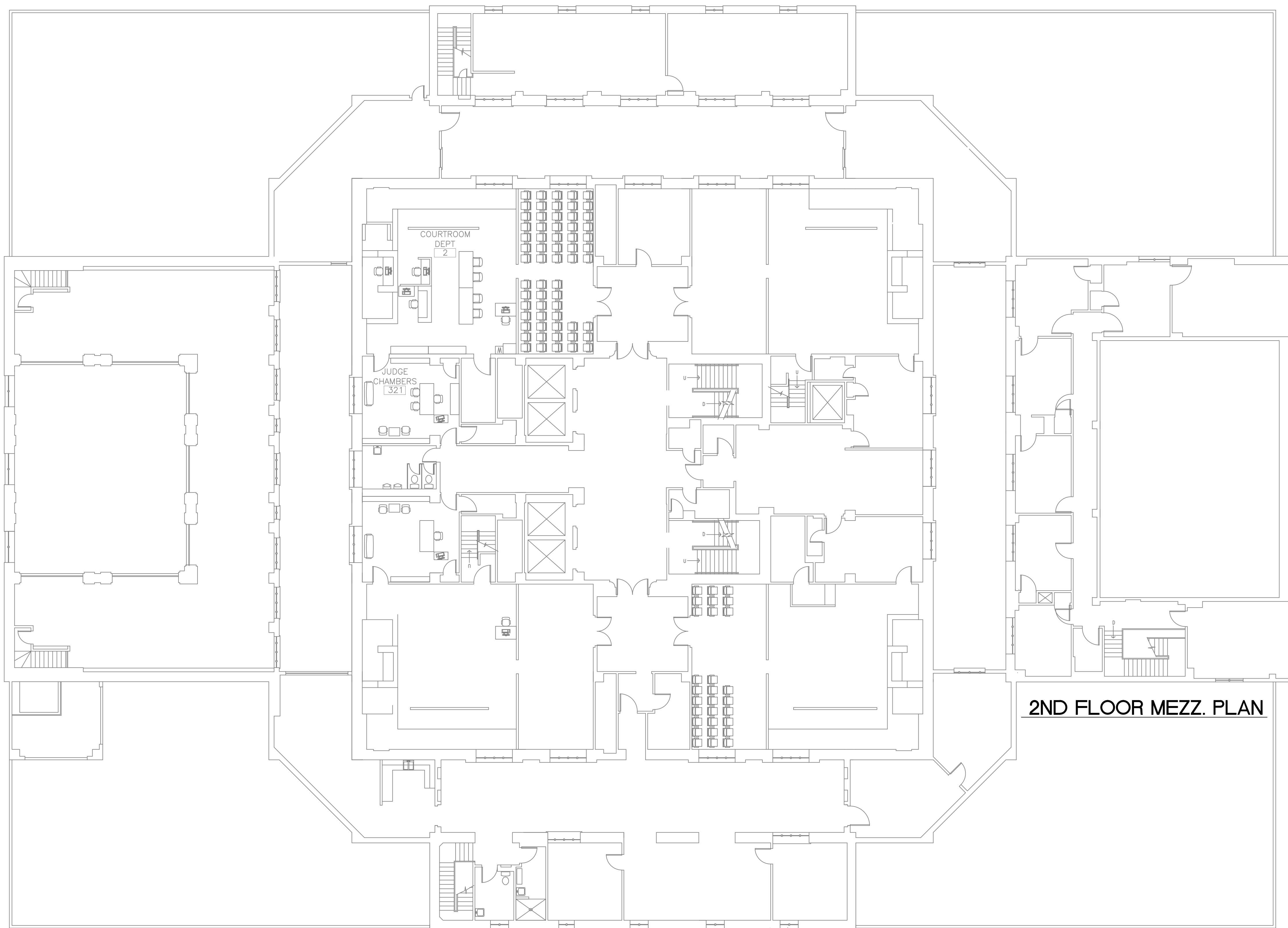

1
A-3 THIRD FLOOR PLAN

SCALE: 3/32"=1'

2ND FLOOR MEZZ. PLAN

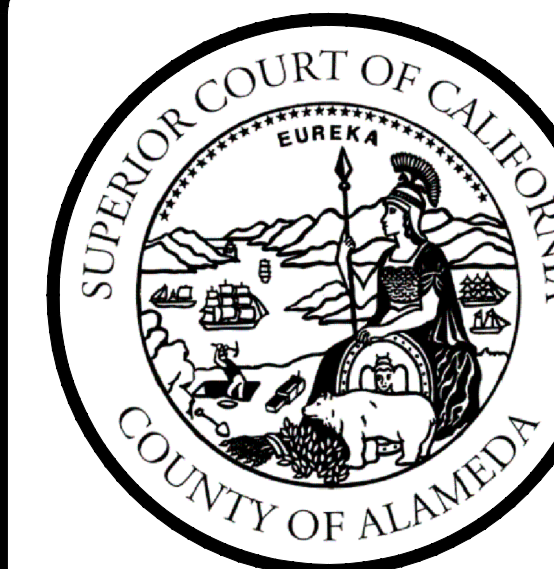

SUPERIOR COURT OF CALIFORNIA
COUNTY OF ALAMEDA
FINANCE AND FACILITIES DIVISION
1221 OAK STREET,
BASEMENT RM. 15
OAKLAND, CA 94612
(510) 891-6323
(510) 267-5747 FAX

PROPOSED NEW CARD READER LOCATION
3RD FLOOR
RENE C. DAVIDSON COURTHOUSE

No.	Revision/Issue	Date

Site Address
RENE C. DAVIDSON
COURTHOUSE
1225 FALLON STREET
OAKLAND, CA 94612
3RD FLOOR
& 2ND FLOOR MEZZ.

File no. RCD 3rd Floor.dwg	Sheet A-18
Date 5/4/2018	
Scale 3/32"=1'	

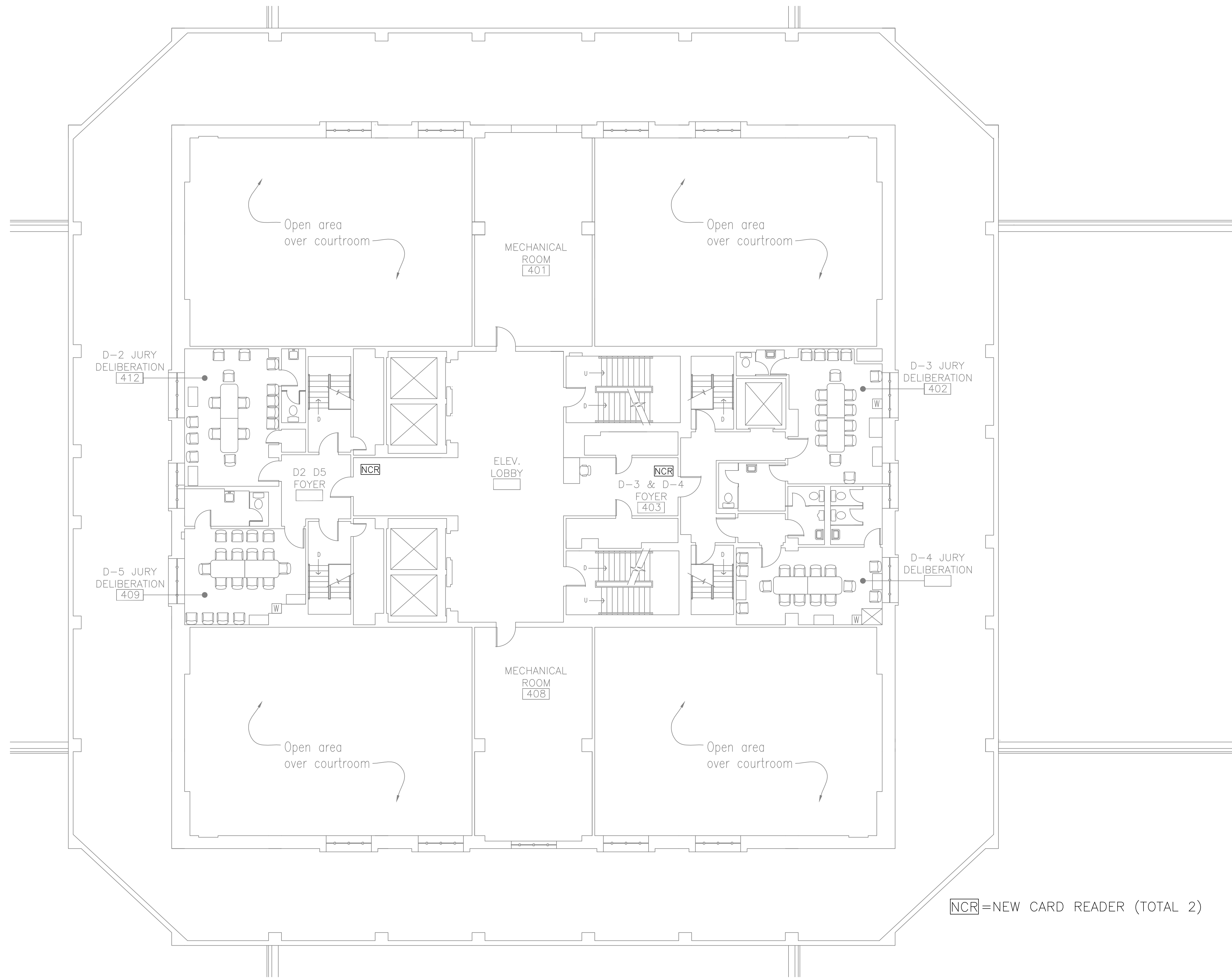

NCR=NEW CARD READER (TOTAL 2)

1
A-19

FORTH FLOOR PLAN

SCALE: 1/8"=1'



SUPERIOR COURT OF CALIFORNIA
COUNTY OF ALAMEDA
FINANCE AND FACILITIES DIVISION
1221 OAK STREET,
BASEMENT RM. 15
OAKLAND, CA 94612
(510) 891-6323
(510) 267-5747 FAX

PROPOSED NEW CARD READER LOCATION
4TH FLOOR
RENE C. DAVIDSON COURTHOUSE

No.	Revision/Issue	Date

Site Address
RENE C. DAVIDSON
COURTHOUSE
1225 FALLON STREET
OAKLAND, CA 94612
4TH FLOOR

File no. RCD 4th Floor.dwg	Sheet A-19
Date 5/4/2018	
Scale 1/8"=1'	

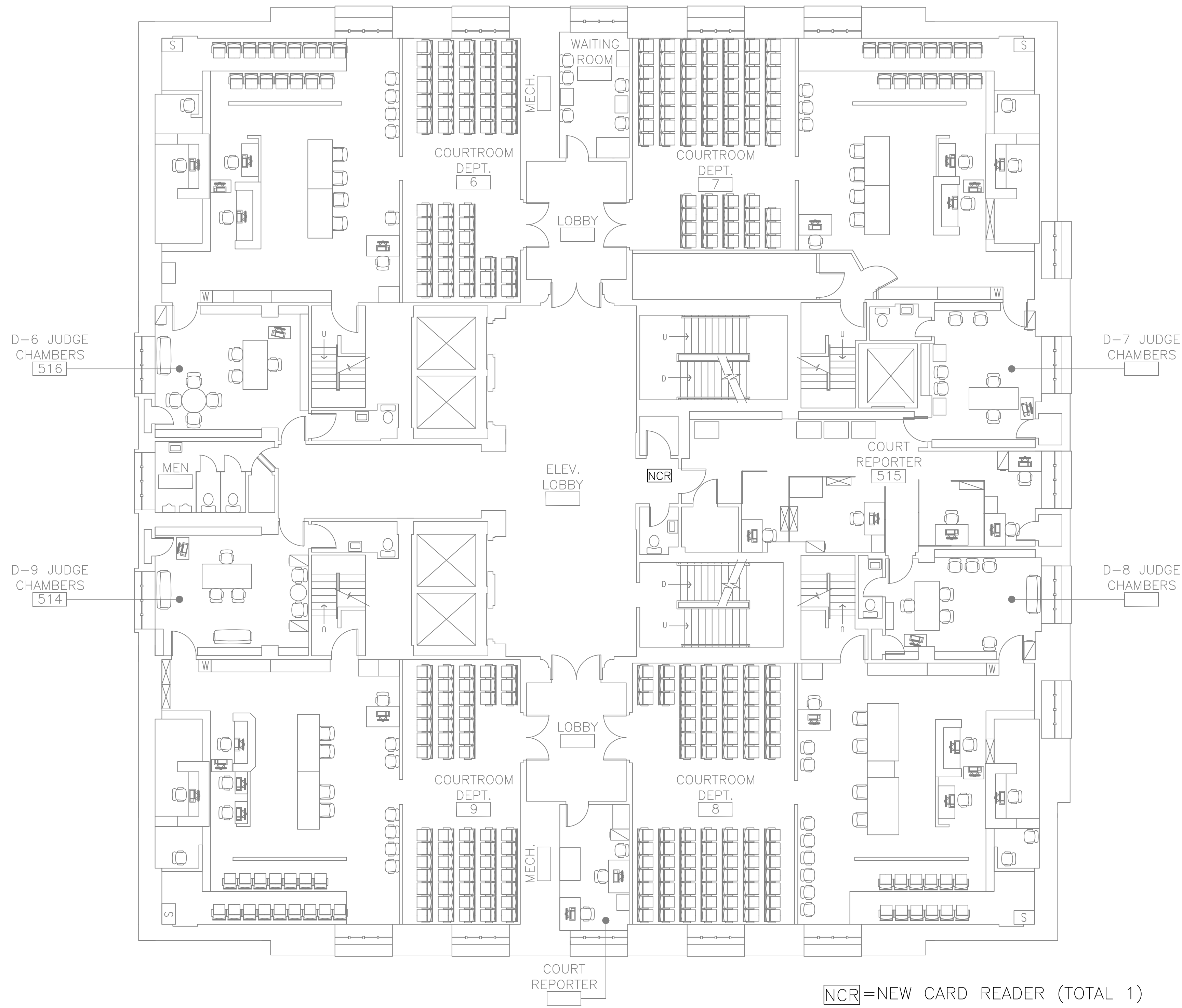

1
A-20 FIFTH FLOOR PLAN

SCALE: 1/8"=1'

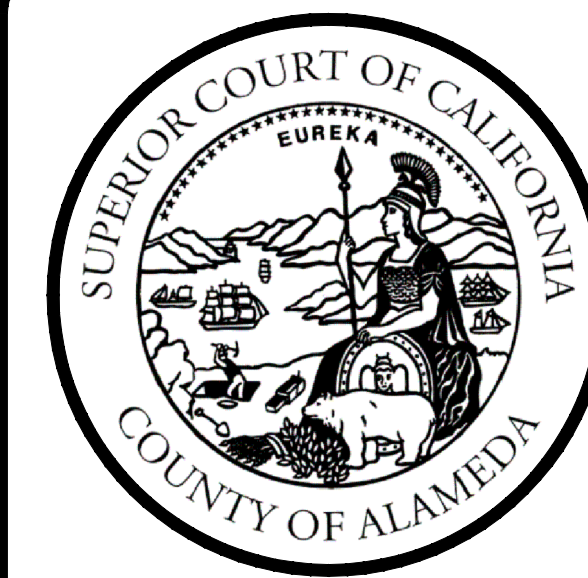

SUPERIOR COURT OF CALIFORNIA
COUNTY OF ALAMEDA
FINANCE AND FACILITIES DIVISION
1221 OAK STREET,
BASEMENT RM. 15
OAKLAND, CA 94612
(510) 891-6323
(510) 267-5747 FAX

PROPOSED NEW CARD READER LOCATION
5TH FLOOR
RENE C. DAVIDSON COURTHOUSE

No.	Revision/Issue	Date

Site Address
RENE C. DAVIDSON
COURTHOUSE
1225 FALLON STREET
OAKLAND, CA 94612
5TH FLOOR

File no. RCD 5th Floor.dwg	Sheet A-20
Date 5/4/2018	
Scale 1/8"=1'	

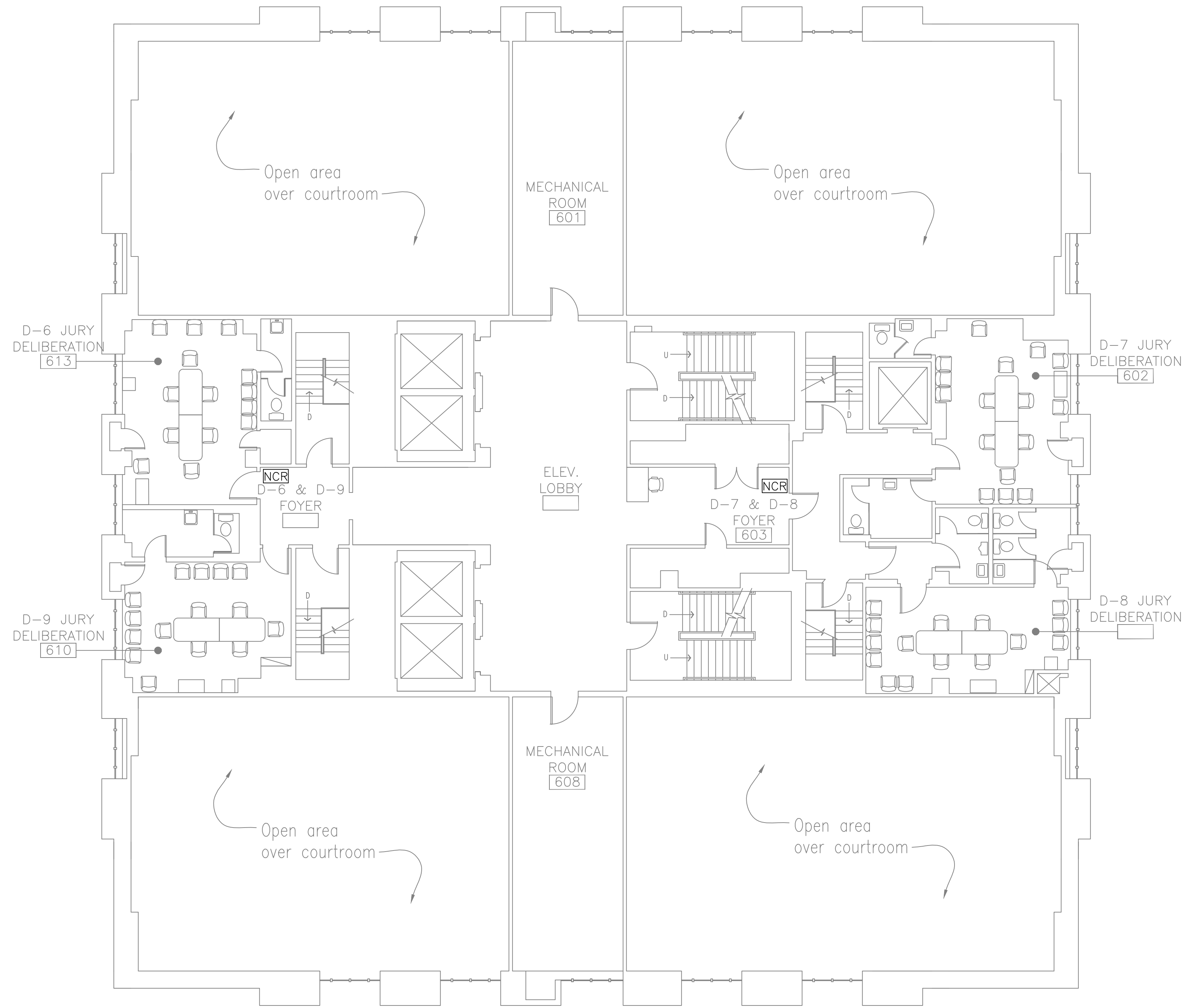

NCR = NEW CARD READER (TOTAL 2)

1
A-21 **SIXTH FLOOR PLAN**

SCALE: 1/8"=1'

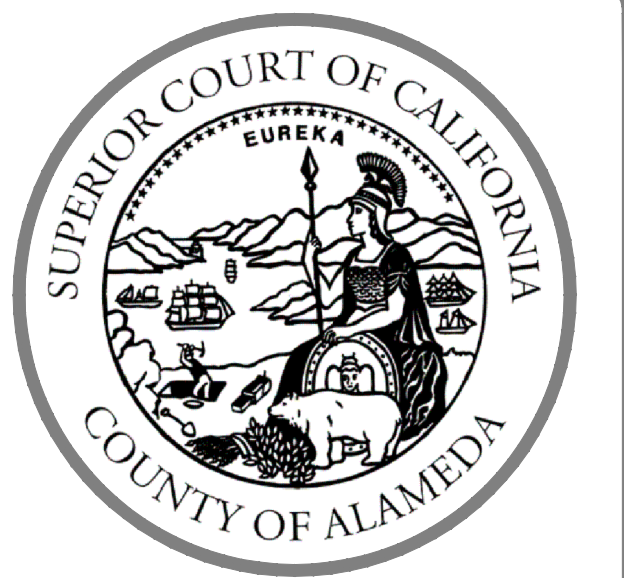

SUPERIOR COURT OF CALIFORNIA
 COUNTY OF ALAMEDA
 FINANCE AND FACILITIES DIVISION
 1221 OAK STREET,
 BASEMENT RM. 15
 OAKLAND, CA 94612
 (510) 891-6323
 (510) 267-5747 FAX

PROPOSED NEW CARD READER LOCATION
 6TH FLOOR
 RENE C. DAVIDSON COURTHOUSE

No.	Revision/Issue	Date

Site Address
 RENE C. DAVIDSON
 COURTHOUSE
 1225 FALLON STREET
 OAKLAND, CA 94612
 6TH FLOOR

File no. RCD 6th Floor.dwg	Sheet A-21
Date 5/42018	
Scale 1/8"=1'	

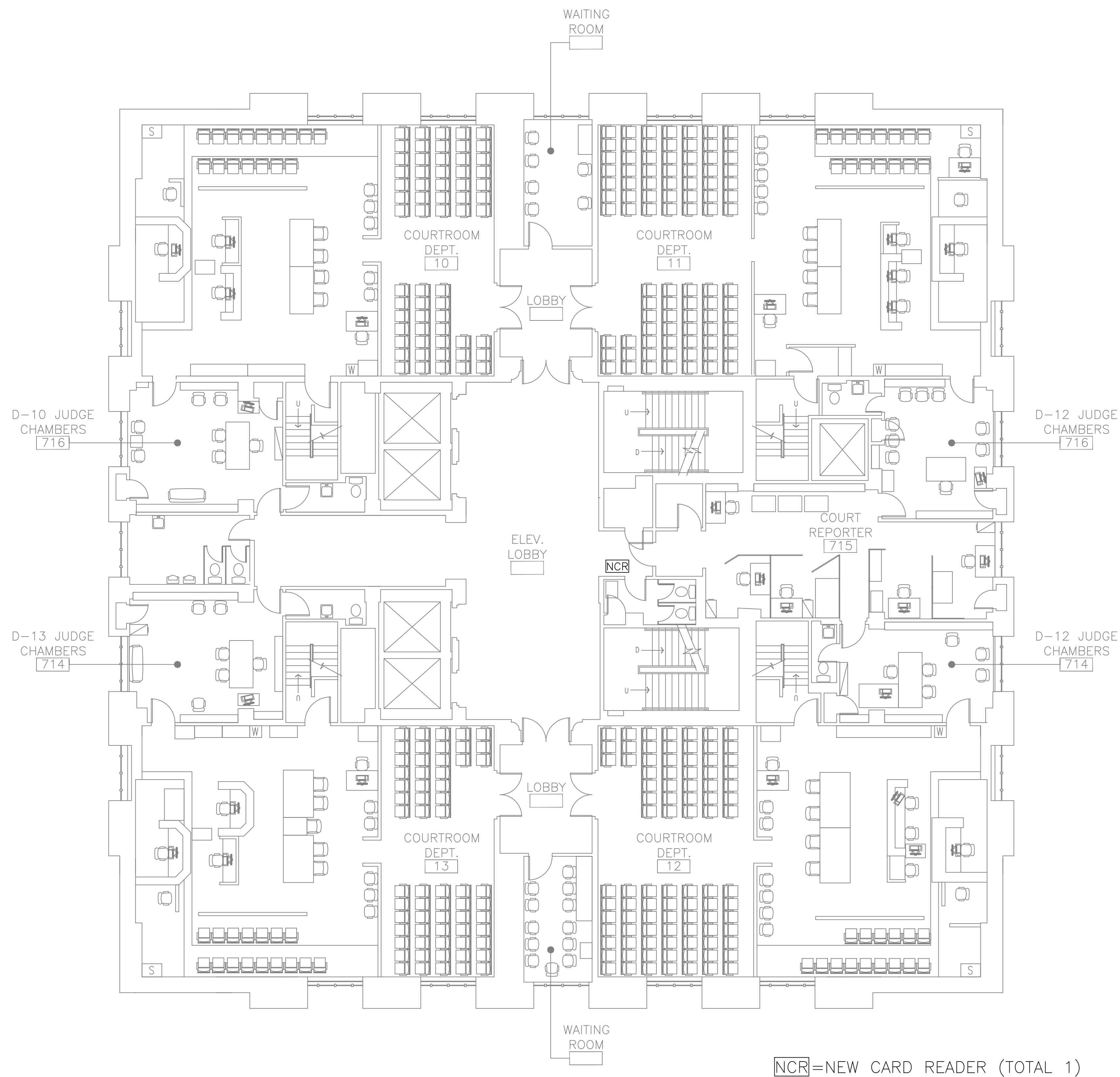

1
A-22 SEVENTH FLOOR PLAN

SCALE: 1/8"=1'

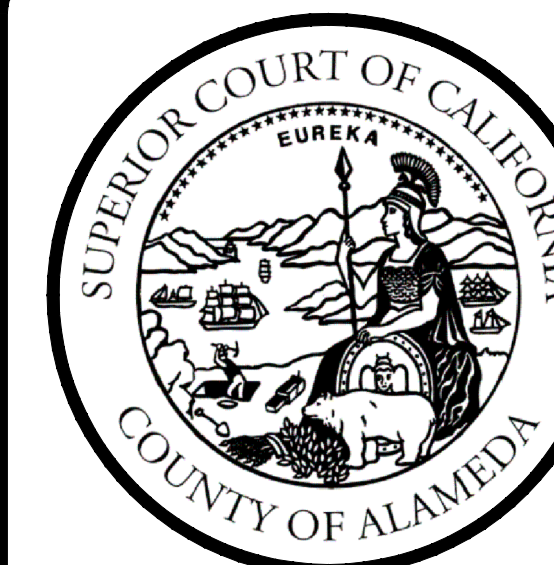

SUPERIOR COURT OF CALIFORNIA
COUNTY OF ALAMEDA
FINANCE AND FACILITIES DIVISION
1221 OAK STREET,
BASEMENT RM. 15
OAKLAND, CA 94612
(510) 891-6323
(510) 267-5747 FAX

PROPOSED NEW CARD READER LOCATION
7TH FLOOR
RENE C. DAVIDSON COURTHOUSE

No.	Revision/Issue	Date

Site Address
RENE C. DAVIDSON
COURTHOUSE
1225 FALLON STREET
OAKLAND, CA 94612
7TH FLOOR

File no. RCD 7th Floor.dwg	Sheet A-22
Date 5/4/2018	
Scale 1/8"=1'	

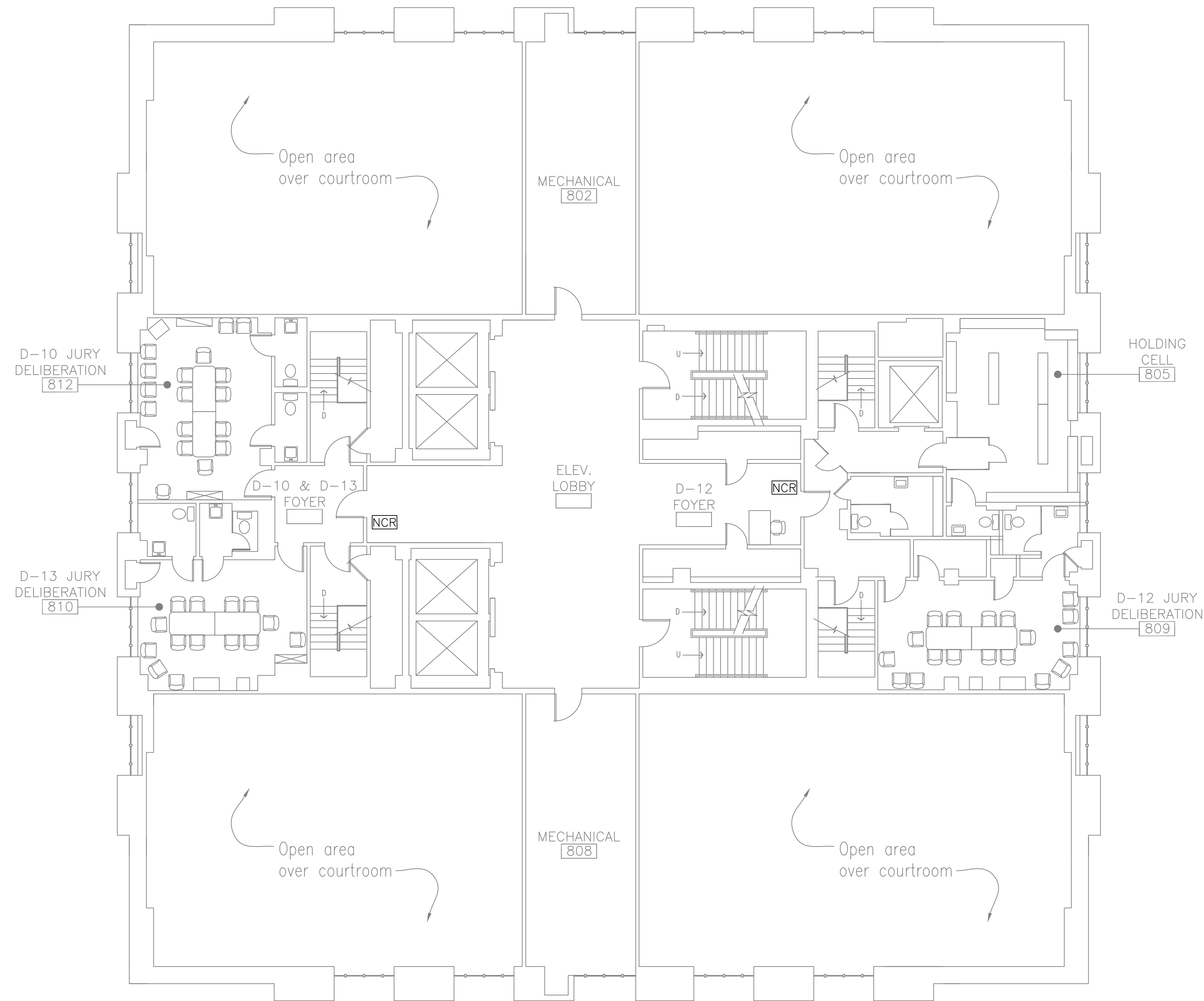

NCR=NEW CARD READER (TOTAL 2)

1
A-23 EIGHTH FLOOR PLAN

SCALE: 1/8"=1'

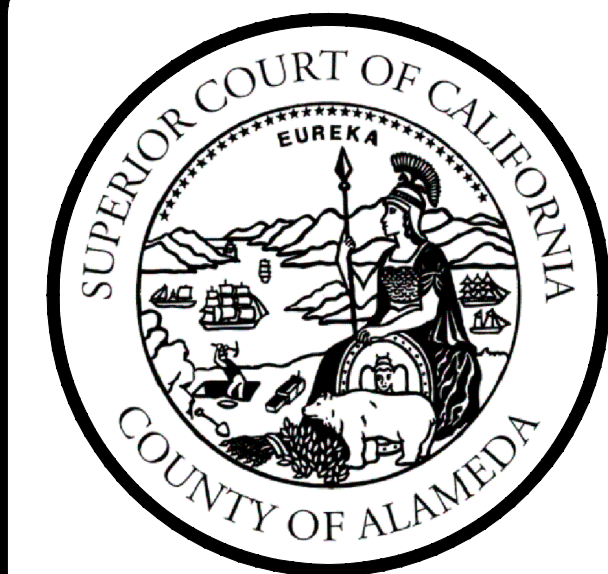

SUPERIOR COURT OF CALIFORNIA
COUNTY OF ALAMEDA
FINANCE AND FACILITIES DIVISION
1221 OAK STREET,
BASEMENT RM. 15
OAKLAND, CA 94612
(510) 891-6323
(510) 267-5747 FAX

8TH FLOOR
RENE C. DAVIDSON COURTHOUSE

No.	Revision/Issue	Date

Site Address
RENE C. DAVIDSON
COURTHOUSE
1225 FALLON STREET
OAKLAND, CA 94612
8TH FLOOR

File no. RCD 8.th Floor.dwg	Sheet A-23
Date 5/4/2018	
Scale 1/8"=1'	